

T3 Scanmega

取扱説明書

USER MANUAL

Manuale D'uso

MANUAL DE USUARIO

MANUEL DE L'UTILISATEUR

BENUTZERHANDBUCH

日本語	1
English	42
Italian	84
spanish language	126
French	168
German	210

目次

1.製品パラメータの紹介-----	1
2.製品のインストール手順-----	3
2.1 ハードウェア接続のインストール手順-----	3
2.2 ソフトウェアのインストール-----	5
3.ソフトウェアインターフェースの機能紹介-----	7
1.保存パスを選択または開く-----	7
2.解像度の選択-----	8
3.画像の出力フォーマット-----	9
4.3つのカラーモード-----	9
5.裁断モード選択-----	11
6.画質パラメータの調整-----	16
7.画像効果処理機能-----	17
8.設定-----	23
9.透かし-----	27
10.プリント-----	30
11.ドキュメント撮影-----	30
12.バーコード撮影-----	30
13.PDF撮影-----	30
14.マルチPDF連続撮影-----	30
15.画像統合-----	32
16.録画-----	34
17.OCR文字認識機能-----	34
18.タイマー撮影-----	39
19.撮影-----	40
20.表示オプション-----	40
21.オートフォーカス-----	40

1.製品パラメータの紹介：

ドキュメントスキャナーT3は、ファッションとクラシックな気質を組み合わせた製品で、美しい輪郭線を持ち、丈夫なメタルテクスチャー材質が採用されます。800万画素のハイビジョン撮影で、A3/A4スキャンサイズの自由変換やオートフォーカス機能も備え、あなたの優れたオフィスアシスタントです。

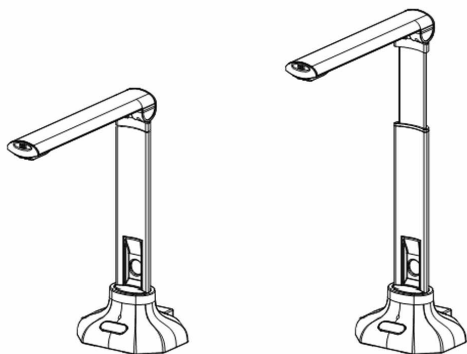

撮影サイズ:	A3/A4	その他の性能:	自動裁断、オートフォーカス、画像統合、バーコード認識、QRコード認識、マーク、PDF機能、録画など
製品サイズ:	278 (展開) *128*408 (H) 100 (閉じる) *128*306 (H)	画像フォーマット:	JPG、BMP、PNG、TIF、PDF
スキャン要素:	CMOS	ドキュメントフォーマット:	PDF、WORD、Excel、TXT
光学解像度:	3264X*2448 (800万画素オートフォーカス)	ビデオフォーマット:	AVI
スキャン速度:	約1秒	電源:	USB 5V
構造:	金属アルミニウムの材質、直立構造で折り畳み可能。	画像調整:	明るさ調整、コントラスト調整、露出調整、シャープ調整、カラー調整、パラメータ調整など。
色深度:	24bit	フォーカス:	オートフォーカス
インターフェイス:	USB2.0	スキャンモード:	カラー、グレー、白黒

スキャン光源	自然光+LEDフィルライト	固定方法:	ドキュメントスキャナ専用 ポジショニングマット付き
スキャンメディア:	書類、領収書、IDカード、メモ、写真、雑誌、本、立体物など	書類、領収書、IDカード、メモ、写真、雑誌、本、立体物など	1. CPU:P4, 512M以上。 2.USB2.0ハブ(ドキュメントスキャナのUSBポートへの接続に使用)が必要です。そうでない場合は、USB2.0アダプターをパソコンに接続する必要があります。アダプターはMS DirectX9である必要があります。バージョン0以降。
対応システム:	Windows2003/XP/Vista SP1/WIN 7/WIN 8/WIN10,etc.	付属品:	ドキュメントスキャナー×1, マット×1, USBケーブル×1, 保証カード×1, USBディスク×1

2.製品のインストール手順

2.1 ハードウェア接続のインストール手順:

この製品は、ユニバーサルシリアルバスポート (USB) によってパソコンに接続します。付属品にUSBケーブルがあります。パソコンの電源を入れ、USBケーブルの一端をドキュメントスキャナーのUSBポートに接続し、もう一端をパソコンのUSBポートに接続してください。接続が完了すると、システムは新しいハードウェアデバイスとして自動的に検出されます。

注意:パソコンのUSBポートが正常に使用可能で、またはUSB2.0インターフェースであることを確認してください。そうでない場合、デバイスが正常に検出されない可能性があります。

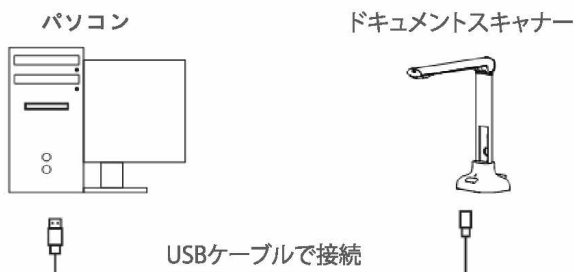
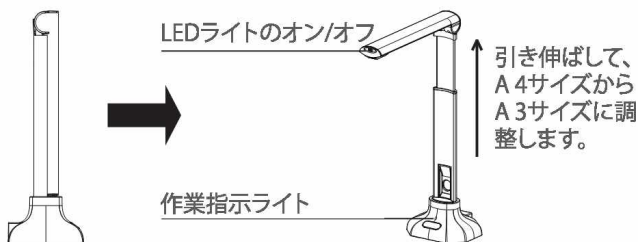

パソコンに正常接続されたら、ドキュメントスキャナーを黒いマットの上に置き、対応するエリアに合わせてください。

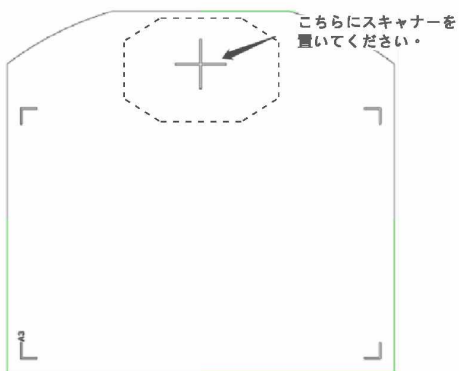
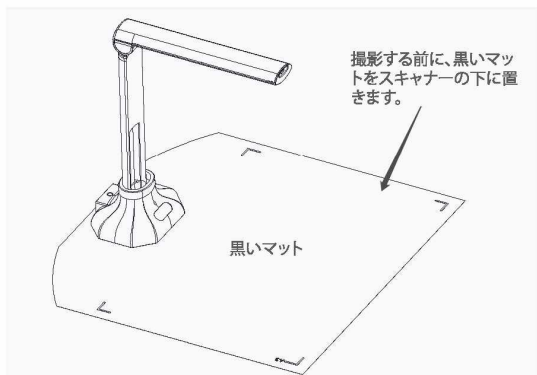

2.2 ソフトウェアのインストール

Scanmega_1.04バージョンのドキュメントスキャナーソフトウェアのインストールファイルを実行し、次のインストール画面が表示されたら、「次へ」をクリックしてください。

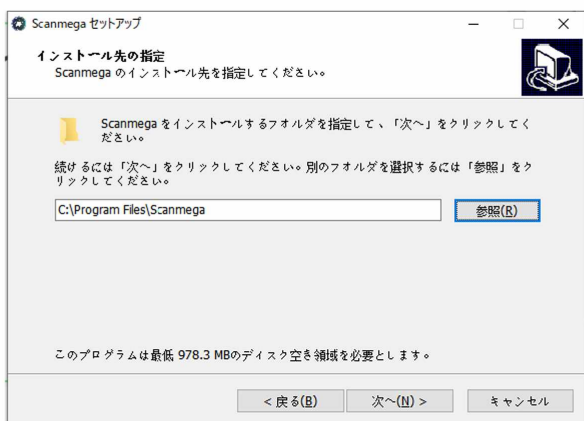
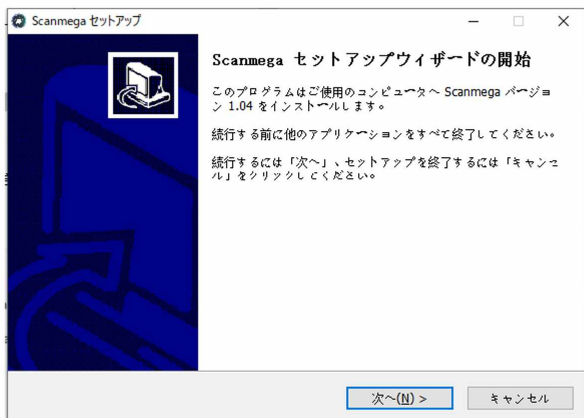

「次へ」をクリックし続き、インストールディレクトリ、デフォルトのインストールパスの設定、またはデスクトップショートカットの作成を完成してください。画面に従って、ソフトウェアのインストールが完了するまで「次へ」をクリックしてください。

インストールプロセス中にウイルス対策ソフトウェアがソフトウェアの実行を許可するか、またはその他のプロンプトを表示する場合は、関連する操作を許可してください。インストールが完了すると、下記のショートカット起動アイコンがデスクトップに表示されます。アイコンをダブルクリックしてソフトウェアを起動してください。

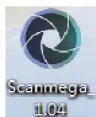

3、ソフトウェアインタフェースの機能紹介

ソフトウェアを実行した後、デバイスが正常に接続されている場合、ソフトウェアはドキュメントスキャナーで撮影した画像をリアルタイムでプレビューできます。画面は以下の通りです。

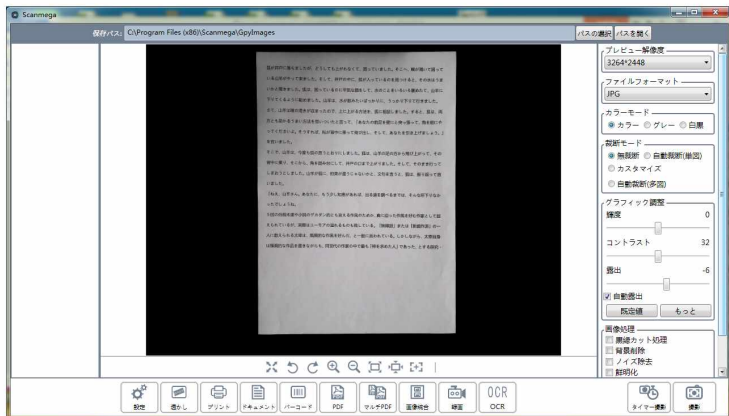

1. **パスの選択** **パスを開く** 保存パスを選択または開く:

A. **パスの選択** 「パスの選択」をクリックすると、撮影または録画のファイルの保存パスを選択する画面が表示されます。

注意: USBディスクをパソコンに挿入し、保存パスをUSBディスクに設定し、スキャナーで撮影すると、撮影されたファイルをそのままUSBディスクに保存できます。

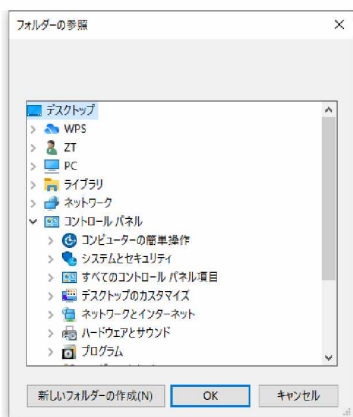

- B. **パスを開く** 「パスを開く」をクリックすると、ファイルの保存パスのフォルダを開けます。撮影または録画し、出力されたファイルはこちらのフォルダに保存されます。そのフォルダからファイル選択し、コピーしたり削除したりできます。

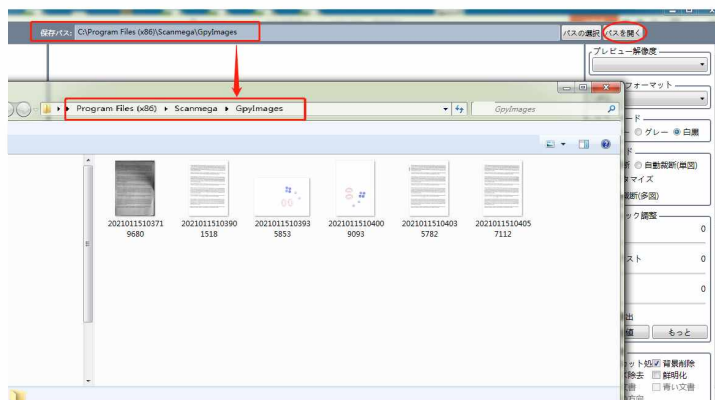

2. **プレビュー解像度** 3264*2448 **解像度の選択**

通常、デフォルトのパラメータは最高の解像度が設定されます。より滑らかな画面を映りたい場合、高解像度ではなく、低解像度を選択してフレームレートを上げ、より滑らかな画面を得ることができます。設定可能な解像度については、次のオプションを参照してください。

注意：ドキュメントのテキストを認識するために、OCR機能を使用する必要がある場合は、OCR認識効果に影響を与えないように、高解像度を調整することをお勧めします。

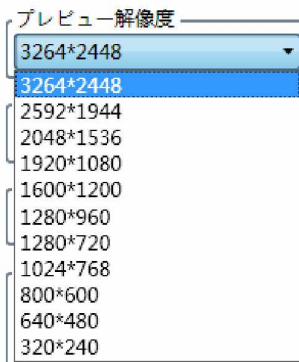

3. ファイルフォーマット JPG 画像の出力フォーマットを選択。対応フォーマットを選択した後、「撮影」をクリックし、そのフォーマットの画像を出力します。

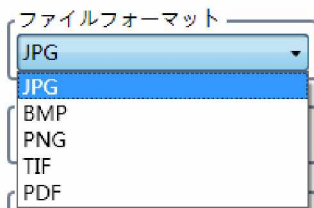

上記は現在設定可能な画像フォーマットです。JPGは画像フォーマットの中でよく使われており、メモリ使用量も比較的少ないです。そのため、通常、デフォルトでJPGフォーマットで画像を出力します。非圧縮のソース画像は主にBMPとTIFとして保存されますが、ファイルのサイズは比較的大きくなります。PDFは、単一ページのドキュメントに直接変換することも、ソフトウェアで複数ページのPDFモードを選択することもできます。

4. カラーモード カラー グレイ 白黒 3つのカラーモードの選択。選択後、「撮影」をクリックすると、対応するカラー効果のファイルが出力されます。

図1: カラー



図2: グレー



図3: 白黒



5. 裁断モード選択:

裁断モード

- 無裁断
- 自動裁断(単図)
- カスタマイズ
- 自動裁断(多図)

裁断モード

- 無裁断
- 自動裁断(単図)
- カスタマイズ
- 自動裁断(多図)

- A. **無裁断:**無裁断を選択した後、画像は裁断せずにプレビューサイズで保存されます。以下に示すように:
プレビュー:

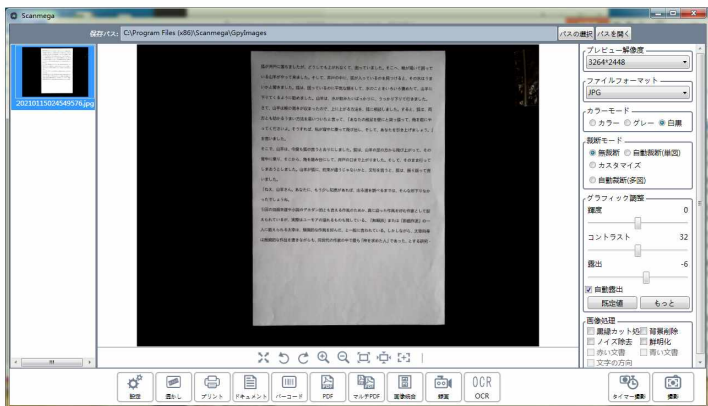

撮影および出力された画像は次のとおりです。

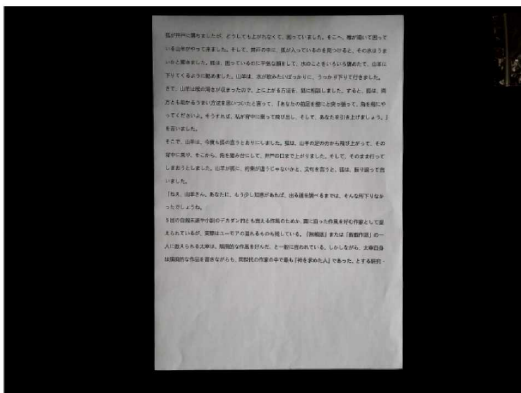

裁断モード

- 無裁断
- 自動裁断(単図)
- カスタマイズ
- 自動裁断(多図)

B. 単一ページの自動裁断を選択すると、ソフトウェアがドキュメントの外枠(下図の緑色のボックス)を自動的に認識します。下のようにプレビューします。

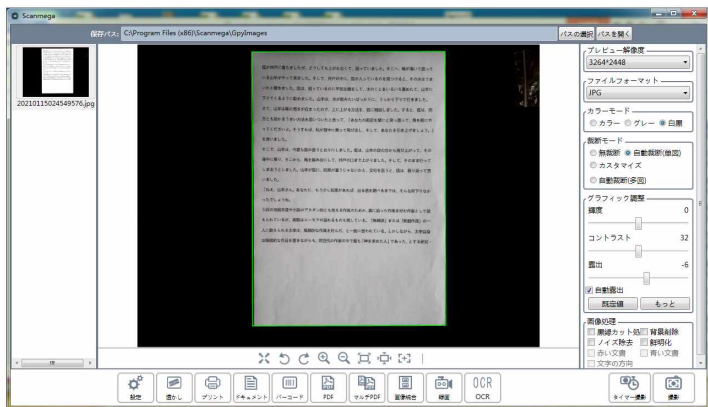

撮影後に保存した画像

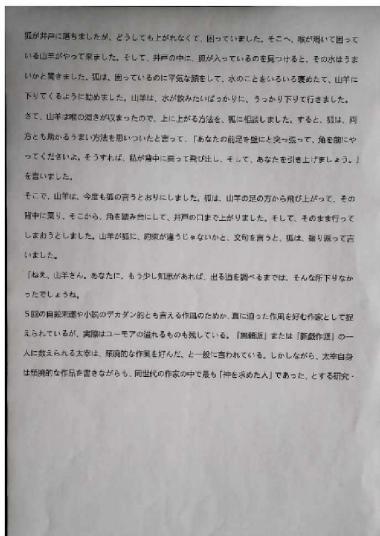

このとき、画像に不要な黒い部分がまだ残っている場合は、画像処理の[黒縁カット処理]を選択して、その不要の部分を消去します。

ファイルフォーマット
JPG

カラーモード
 カラー グレー 白黒

裁断モード
 無裁断 自動裁断(単図)
 カスタマイズ
 自動裁断(多図)

グラフィック調整
輝度 0
コントラスト 32
露出 -6
 自動露出
既定値 もっと

画像処理
 黒縁カット処理 背景削除
 ノイズ除去 鮮明化

効果は以下の通りです：

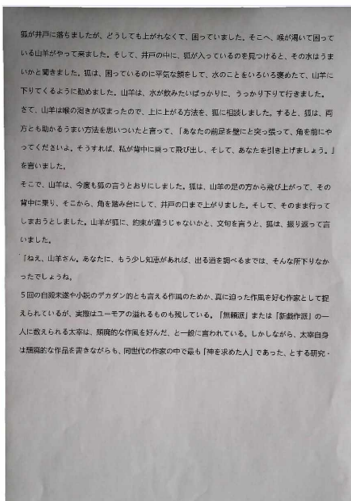

裁断モード

- 無裁断
- 自動裁断(単図)
- カスタマイズ
- 自動裁断(多図)

C. カスタマイズを選択した後、プレビュー画面で裁断範囲を選択し、次のように画像を撮影します。

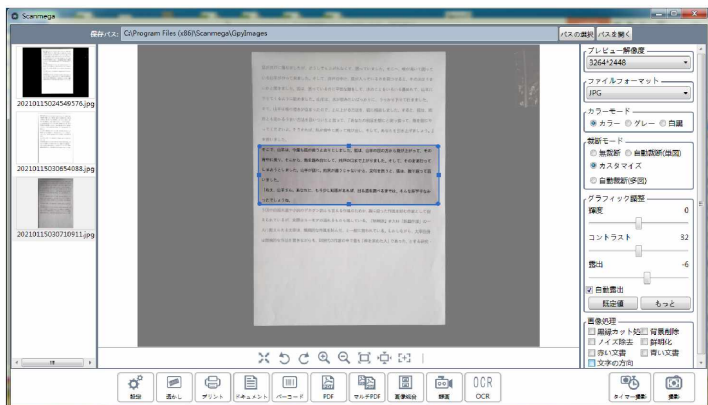

撮影効果:

そこで、山羊は、今度も狐の言うとおりにしました。狐は、山羊の足の方から飛び上がって、その背中に乗り、そこから、角を踏み台にして、井戸の口まで上がりました。そして、そのまま行ってしまおうとしました。山羊が狐に、約束が違うじゃないかと、文句を言うと、狐は、振り返って言いました。

「ねえ、山羊さん。あなたに、もう少し知恵があれば、出る道を調べるまでは、そんな所下りなかったでしょうね。」

裁断モード

- 無裁断
- 自動裁断(単図)
- カスタマイズ
- 自動裁断(多図)

D. 複数ページの自動裁断。複数のドキュメント(カード、伝票、請求書など)を同時に撮影することができ、それらが別々に保存されます。

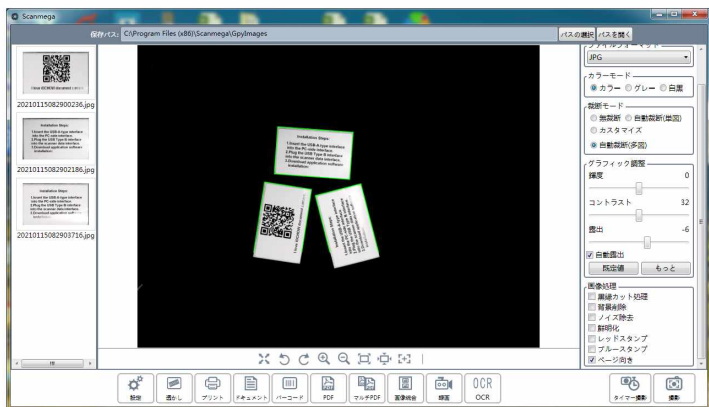

これらの機能を使用する場合、「ページの向き」を同時に選択すると、出力されたページの向きは文字の方向に応じて修正します。(注意:「ページの向き」機能は現在、通常の印刷された文字用に開発されており、手書きの文字にエラーが発生することがあります)。

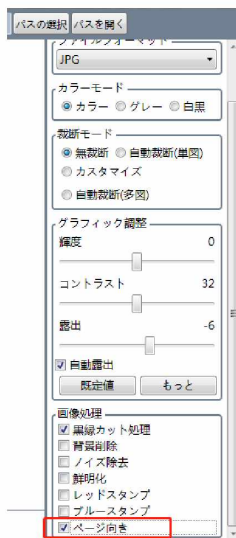

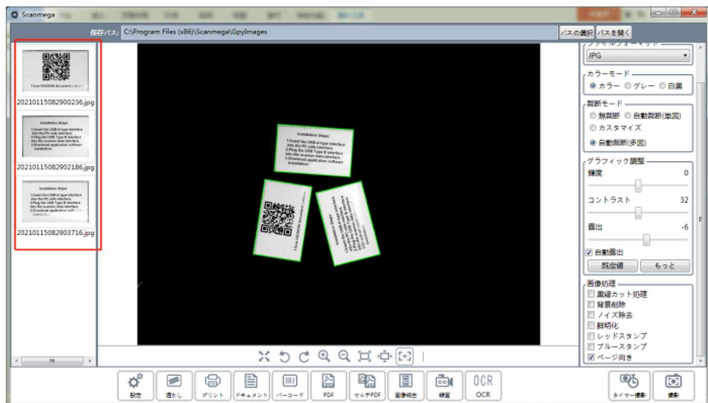

6.



画質パラメータの調整。こちらに表示される調整可能なパラメータは、輝度、コントラスト、露出です。非表示の部分については、[もっと]をクリックしてください。



通常の状況では、デフォルトのパラメーターを使用するのが最適です

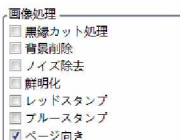

7. 画像効果処理機能。

機能: 黒縁カット処理、背景削除、ノイズ除去、鮮明化、レッドスタンプ、ブルースタンプ、ページの向き。

A. 黒縁カット処理 黒縁カット処理:単図または多図の裁断で画像を撮影した後、下の画像に示すように、出力された画像に黒縁がありますが、黒縁を表示したくない場合は、「黒縁カット処理」にチェックマークをつけ、画像を撮影してください。

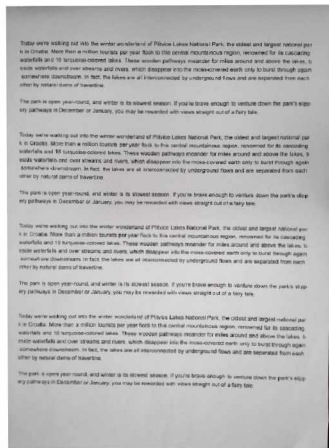

黒縁を削除すると、次の画像のようになります。

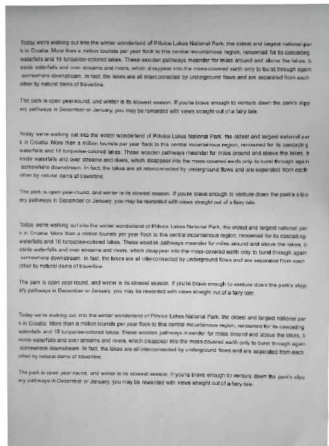

B. 背景削除 背景削除:

一般的に、撮影したドキュメントは多少周囲環境の光の影響で、撮影後に出力すると、画像の背景色が暗くなります。背景削除機能はこのような問題を解決します。

最初に「自動裁断(単図)」にチェックマークをつけ、次に「背景削除」にチェックマークをつけてから、ドキュメントスキャナーの下、黒マットにドキュメントを配置してください。プレビュー画面でドキュメント全体をプレビューする場合は、撮影してください。

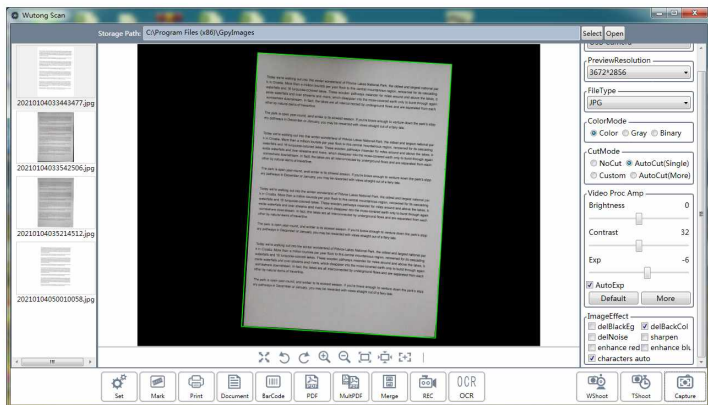

テキストドキュメントをスキャンする場合(「背景削除」機能の使用は、カラーまたは写真を含むドキュメントには推奨しない)、「背景削除」機能にチェックをつけ、次のような効果の画像を出力します。

Today we're walking out into the winter wilderness of Phoenix Lakes National Park, the oldest and largest national park in Colorado. More than a million tourists per year flock to the central mountains region, renowned for its towering mountains and 100 lakes-colored lakes. These winter pathways meander for miles around and above the lakes, to enjoy wonderful and ever-changing views. These winter pathways meander for miles around and above the lakes, to enjoy wonderful and ever-changing views, which disappear into the snow-covered hills only to burst through open snowdrifts downmountain. In fact, the lakes are all interconnected by underground flows and are associated from each other by natural dams of snowdrifts.

The park is open year-round, and winter is its finest season. If you're brave enough to venture down the park's steep Mt. pathways in December or January, you may be rewarded with views straight out of a fairy tale.

Today we're walking out into the winter wilderness of Phoenix Lakes National Park, the oldest and largest national park in Colorado. More than a million tourists per year flock to the central mountains region, renowned for its towering mountains and 100 lakes-colored lakes. These winter pathways meander for miles around and above the lakes, to enjoy wonderful and ever-changing views. These winter pathways meander for miles around and above the lakes, to enjoy wonderful and ever-changing views, which disappear into the snow-covered hills only to burst through open snowdrifts downmountain. In fact, the lakes are all interconnected by underground flows and are associated from each other by natural dams of snowdrifts.

The park is open year-round, and winter is its finest season. If you're brave enough to venture down the park's steep Mt. pathways in December or January, you may be rewarded with views straight out of a fairy tale.

Today we're walking out into the winter wilderness of Phoenix Lakes National Park, the oldest and largest national park in Colorado. More than a million tourists per year flock to the central mountains region, renowned for its towering mountains and 100 lakes-colored lakes. These winter pathways meander for miles around and above the lakes, to enjoy wonderful and ever-changing views. These winter pathways meander for miles around and above the lakes, to enjoy wonderful and ever-changing views, which disappear into the snow-covered hills only to burst through open snowdrifts downmountain. In fact, the lakes are all interconnected by underground flows and are associated from each other by natural dams of snowdrifts.

The park is open year-round, and winter is its finest season. If you're brave enough to venture down the park's steep Mt. pathways in December or January, you may be rewarded with views straight out of a fairy tale.

Today we're walking out into the winter wilderness of Phoenix Lakes National Park, the oldest and largest national park in Colorado. More than a million tourists per year flock to the central mountains region, renowned for its towering mountains and 100 lakes-colored lakes. These winter pathways meander for miles around and above the lakes, to enjoy wonderful and ever-changing views. These winter pathways meander for miles around and above the lakes, to enjoy wonderful and ever-changing views, which disappear into the snow-covered hills only to burst through open snowdrifts downmountain. In fact, the lakes are all interconnected by underground flows and are associated from each other by natural dams of snowdrifts.

The park is open year-round, and winter is its finest season. If you're brave enough to venture down the park's steep Mt. pathways in December or January, you may be rewarded with views straight out of a fairy tale.

- C. & D. ノイズ除去
 鮮明化

ノイズ除去と鮮明化。方法: チェックをつけ、画像を撮影します。

注意: 通常、画像のカラーモードでの撮影に使用されます(「背景削除」などの他の機能を同時に選択しないでください。そうでない場合、対応する効果はありません)。ただし、その効果は比較的微妙であり、画像をズームインし、前後画像の比較を観察することによってのみわかります。それぞれの比較画像を以下に示します。

まずはノイズ除去で、右側の画像は左側よりもノイズが少なくなります。

ノイズ除去前:

ノイズ除去後:

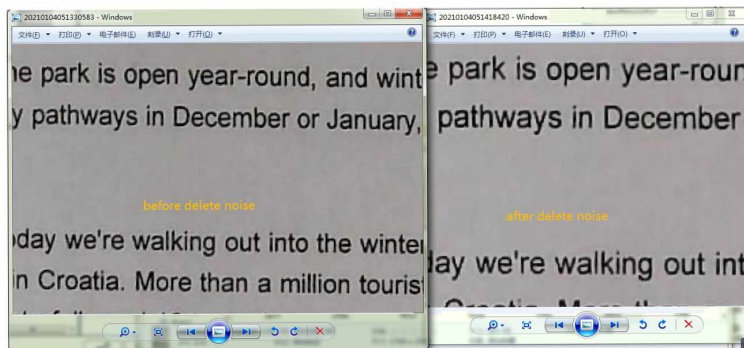

鮮明化: 右側の画像を鮮明化にした後、文字のエッジがよりはっきりに見えます。

鮮明化前:

鮮明化後:

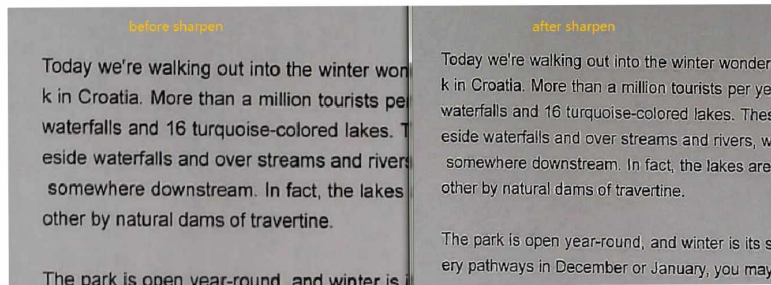

E&F. レッドスタンプ
 ブルースタンプ

レッドスタンプとブルースタンプ:撮影するドキュメントに赤または青のスタンプがある場合は、それに応じてチェックマークを付けてから画像を撮影してください。撮影後、それに応じて赤いスタンプまたは青いスタンプの色が濃くなります。

注意:これら2つの機能は、色の混合を避けるために同時にチェックすることはできません。また、この2つの機能を選択した場合、背景色を削除する機能も含まれています。

レッドスタンプ機能使用前後の比較:



ブルースタンプ機能使用前後の比較:

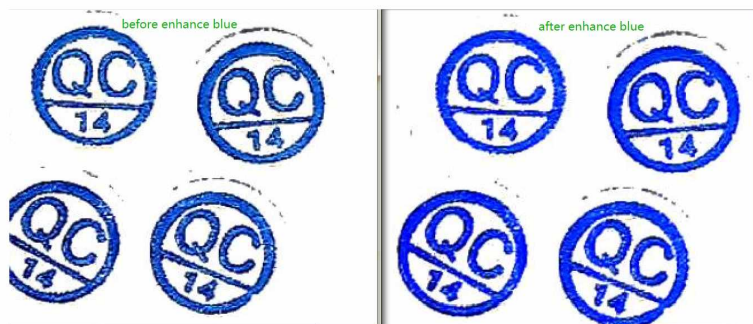

G. ページ向き

ページ向き:撮影する時に、ファイルを逆方向に置いても心配する必要がありません。「ページ向き」機能を使用すると、ファイルにある文字の方向を認識し、いつでもドキュメントの方向を修正できます。ドキュメントは自由に配置し、簡単にスキャンできます。

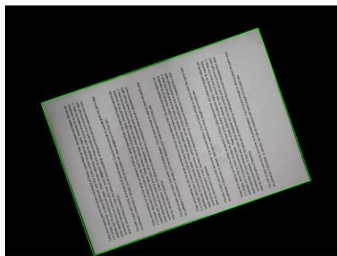
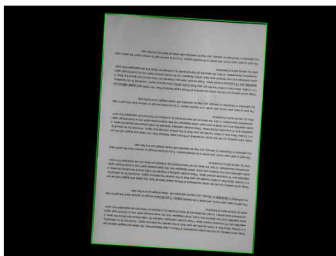
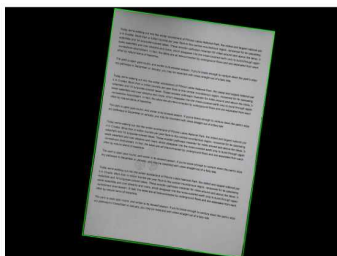
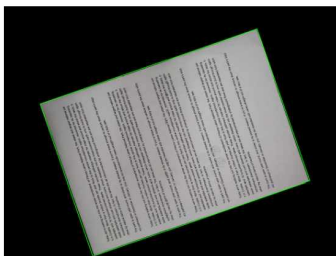

どのようにドキュメントを配置しても、「ページ向き」機能をチェックすれば、撮影したファイルは常に正しい方向になります。

Today we're walking out into the winter wilderness of Pinnacles National Park, the oldest and largest national park in California. More than a million tourists per year flock to this central mountainous region, renowned for its soaring sandstone and 16 turquoise-colored lakes. These ancient pathways meander for miles around and above the lakes, to some overlooks and cool streams and rivers, which disappear into the moss-covered earth only to burst through again somewhere downstream. In fact, the lakes are all interconnected by underground flows and are separated from each other by natural dams of travertine.

The park is open year-round, and winter is its slowest season. If you're brave enough to venture down the park's steep rocky pathways in December or January, you may be rewarded with views straight out of a fairy tale.

Today we're walking out into the winter wilderness of Pinnacles National Park, the oldest and largest national park in California. More than a million tourists per year flock to this central mountainous region, renowned for its soaring sandstone and 16 turquoise-colored lakes. These ancient pathways meander for miles around and above the lakes, to some overlooks and cool streams and rivers, which disappear into the moss-covered earth only to burst through again somewhere downstream. In fact, the lakes are all interconnected by underground flows and are separated from each other by natural dams of travertine.

The park is open year-round, and winter is its slowest season. If you're brave enough to venture down the park's steep rocky pathways in December or January, you may be rewarded with views straight out of a fairy tale.

Today we're walking out into the winter wilderness of Pinnacles National Park, the oldest and largest national park in California. More than a million tourists per year flock to this central mountainous region, renowned for its soaring sandstone and 16 turquoise-colored lakes. These ancient pathways meander for miles around and above the lakes, to some overlooks and cool streams and rivers, which disappear into the moss-covered earth only to burst through again somewhere downstream. In fact, the lakes are all interconnected by underground flows and are separated from each other by natural dams of travertine.

The park is open year-round, and winter is its slowest season. If you're brave enough to venture down the park's steep rocky pathways in December or January, you may be rewarded with views straight out of a fairy tale.

Today we're walking out into the winter wilderness of Pinnacles National Park, the oldest and largest national park in California. More than a million tourists per year flock to this central mountainous region, renowned for its soaring sandstone and 16 turquoise-colored lakes. These ancient pathways meander for miles around and above the lakes, to some overlooks and cool streams and rivers, which disappear into the moss-covered earth only to burst through again somewhere downstream. In fact, the lakes are all interconnected by underground flows and are separated from each other by natural dams of travertine.

The park is open year-round, and winter is its slowest season. If you're brave enough to venture down the park's steep rocky pathways in December or January, you may be rewarded with views straight out of a fairy tale.

同時に、背景削除、黒縁カット処理、レッドスタンプ、ブルースタンプなどの他の機能と組み合わせ、使用することもできます。



8. 設定：名付け方、JPG品質調整、DPI値選択、プリントモード、言語の選択、撮影音声設定が含まれます。



A. 時間による名付け：



20210112033446317.jpg

たとえば、上の写真は、20210112033446317.jpgという名前の時間順に名付けを選択し、撮影した画像です。

名付け規則：

2021 0112 0334 46317

年+月+日+時+分+ランダム番号

B. 日付による名付け 日付による名付け

画像を撮影した後、保存パスのフォルダに新しいフォルダが作成されます。このフォルダはその時点での年月日で名前が付けられ、撮影した画像は時間順に名付けられ、フォルダに保存されます。

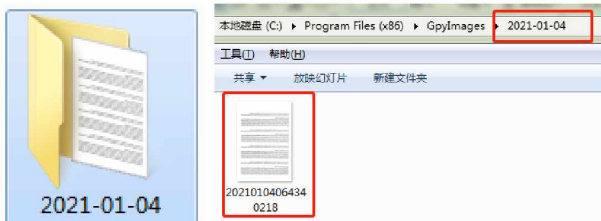

C. バーコードまたはQRコードによる名付け:

- バーコードによる名付け QRコードによる名付け

QRコードによる名付け バーコードによる名付け

選択後、画像を撮影し、保存すると、ドキュメント内のバーコード番号を認識し、その番号で名付けされます。

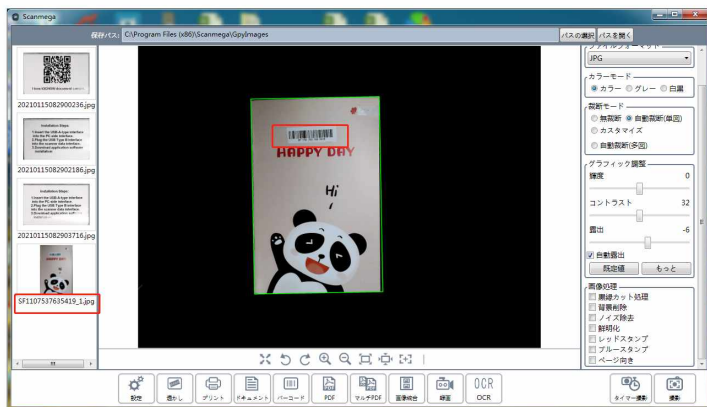

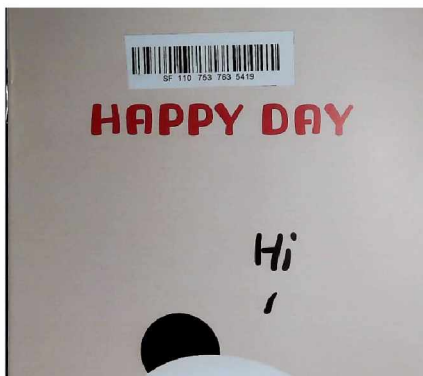

○ QRコードによる名付け QRコードによる名付け:
選択後、画像を撮影し、保存すると、ドキュメント内のQRコード番号を認識し、その番号で名付けされます。

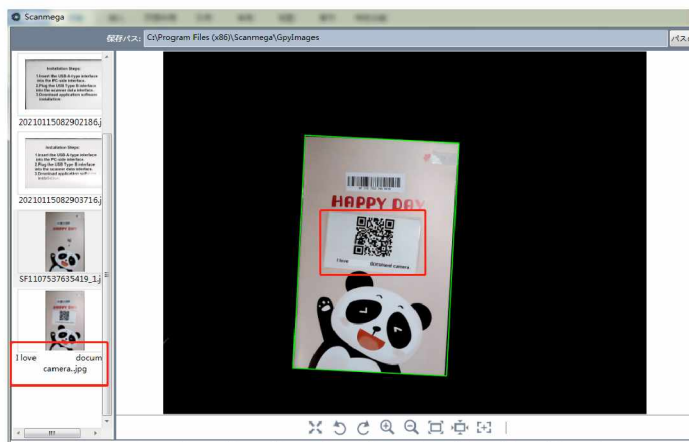



○ カスタマイズ プレフィックス: +

D.

ステップバイ2

カスタマイズ:プレフィックスはカスタマイズで編集し、最後の4桁は、バイナリの順番で数字として保存されます。

E. ○ 既定名 画像の名前を完全にカスタマイズします。
選択して画像を撮影した後、ファイルの名前を入力してください。

既定名 X

ファイル名:

F.

JPG品質

75%

画質調整:

画像の圧縮率を調整可能です。100%に設定した場合、ファイルが圧縮されませんが、ファイルサイズが大きくなります。ファイルフォーマットを「BMP」フォーマットに変更するのと同じです。上記の値が小さいほど、圧縮率が高くなり、画像の鮮明さが下がります。

注意:75%は、長い間テストした後、最適のファイルサイズと解像度に対する比率です。ユーザーが追加の調整を行うことはお勧めしません。

G. DPI: 規定値 カスタマイズ

DPI値の設定:

こちらのDPI値は、特定のDPI値が必要の状況に適應するために、撮影ドキュメントのプロパティで架空の数値です。ただし、このDPI値は画像の鮮明さを変更しません。

H. プリントモード: 自己適応 1:1比プリント

プリントモードの選択:自己適応、1:1比プリント

こちらの選択は、プリントモードの調整です。次のように:

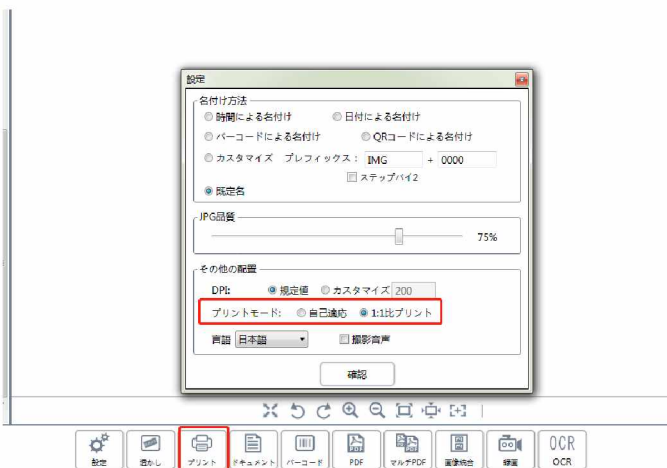

プリントをクリックする前に、プリンターが接続されていることを確認してください。

I. 言語: 言語 日本語 ▼

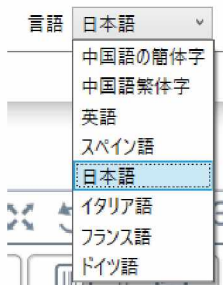

選択後、[OK]をクリックし、確認すると、インターフェイスはすぐに対応する言語に切り替わります。

J. 撮影音声

撮影音声: チェックマークを入れると、画像を撮影するときに「カチッ」という音が再生します。



9. 透かし: 透かし:

選択すると、次の画面が表示されます。



透かしを追加する方法は2つあります。1つは文字マークで、もう1つは画像マークです。

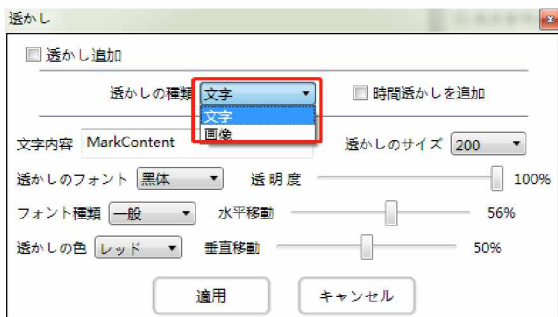

テキスト透かしで編集できるコンテンツは次のとおりです。

- A. 文字内容 文字内容；
- B. 透かしのサイズ 文字透かしのサイズ；
- C. 透かしのフォント 文字透かしのフォント；
- D. フォント種類 文字透かしの種類；
- E. 透かしの色 文字透かしの色；
- F. 透明度 100% 文字透かしの透明度；

水平移動 56%

G. 垂直移動 50% 文字透かしの水平または垂直方向の移動。

H. 最後に 透かし追加 にチェックをつけます。「適用」をクリックし、確認してください。

I. 時間透かしを追加 ここにチェックを付すると、設定時間を追加することもできます。



上記のパラメータに従って、画像を撮影すると、次のような透かしが画像に追加されます。

Today we're walking out into the winter wonderland of Pitkin Lakes National Park, the oldest and largest national park in Colorado. More than a million tourists per year flock to this central mountains region, renowned for its snow-capped waterfalls and 16 turquoise-colored lakes. These wooden pathways meander for miles around and above the lakes, to watch waterfalls and over streams and rivers, which disappear into the moss-covered earth only to burst through again somewhere downstream. In fact, the lakes are all interconnected by underground flows and are separated from each other by natural dams or beaver dams.

The park is open year-round, and winter is its slowest season. If you're brave enough to venture down the park's alpine pathways in December or January, you may be rewarded with views straight out of a fairy tale.

Today we're walking out into the winter wonderland of Pitkin Lakes National Park, the oldest and largest national park in Colorado. More than a million tourists per year flock to this central mountains region, renowned for its snow-capped waterfalls and 16 turquoise-colored lakes. These wooden pathways meander for miles around and above the lakes, to watch waterfalls and over streams and rivers, which disappear into the moss-covered earth only to burst through again somewhere downstream. In fact, the lakes are all interconnected by underground flows and are separated from each other by natural dams or beaver dams.

1. It is an excellent document camera!
By photo in December or January, you may be rewarded with views straight out of a fairy tale.





20210118 18:36:52

Today we're walking out into the winter wonderland of Pitkin Lakes National Park, the oldest and largest national park in Colorado. More than a million tourists per year flock to this central mountains region, renowned for its snow-capped waterfalls and 16 turquoise-colored lakes. These wooden pathways meander for miles around and above the lakes, to watch waterfalls and over streams and rivers, which disappear into the moss-covered earth only to burst through again somewhere downstream. In fact, the lakes are all interconnected by underground flows and are separated from each other by natural dams or beaver dams.

The park is open year-round, and winter is its slowest season. If you're brave enough to venture down the park's alpine pathways in December or January, you may be rewarded with views straight out of a fairy tale.

Today we're walking out into the winter wonderland of Pitkin Lakes National Park, the oldest and largest national park in Colorado. More than a million tourists per year flock to this central mountains region, renowned for its snow-capped waterfalls and 16 turquoise-colored lakes. These wooden pathways meander for miles around and above the lakes, to watch waterfalls and over streams and rivers, which disappear into the moss-covered earth only to burst through again somewhere downstream. In fact, the lakes are all interconnected by underground flows and are separated from each other by natural dams or beaver dams.

The park is open year-round, and winter is its slowest season. If you're brave enough to venture down the park's alpine pathways in December or January, you may be rewarded with views straight out of a fairy tale.

10.  クリックして、以前に設定した自適応または1:1の比に従って直接プリントします。
11.  ドキュメント撮影には、背景削除機能が含まれ、クリックすると背景色を削除し、画像を撮影することができます。
12.  バーコード撮影には、バーコード番号でファイルの名前をつける機能が含まれています。バーコード機能ボタンをクリックすると、ファイルの名前がバーコード番号でつけられます。
13.  PDF PDF撮影機能をクリックすると1ページのPDF文書を作成します。
14.  マルチPDF連続撮影：

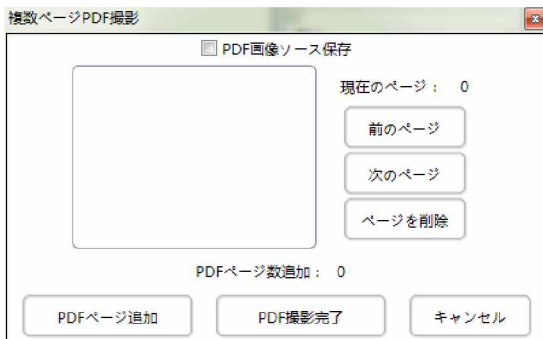

撮影方法:

A. PDF画像ソース保存 マルチPDFファイルを保存するとき、ソース画像を個別に保存したい場合は、こちらにチェックをつけてください。
以下に示すように、3ページのPDFを取得した後、左側のプレビューで3つの画像と1つのPDFが生成されることを確認してください。

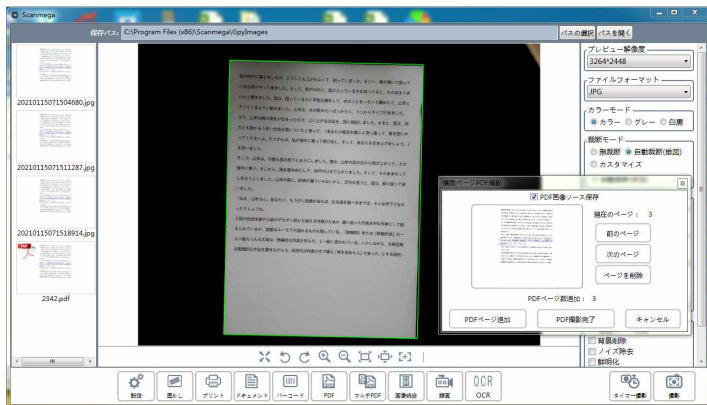

チェックをつけない場合、以下に示すように、3ページのPDFを取得した後、左側のプレビューでは1つのPDFしか生成されません。

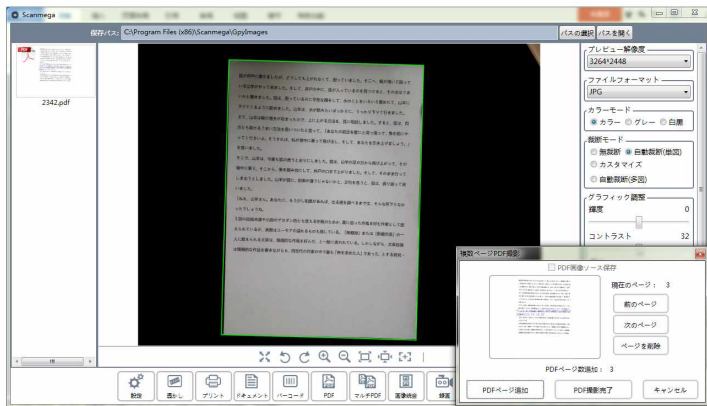

B. **PDFページ追加** こちらのボタンをクリックし、撮影が完了するまで画像を撮影し、PDFファイルに追加することができます。撮影中や撮影後に撮影した画像に問題がある場合は、右側の **前のページ** 「前のページ」や **次のページ** 「次のページ」をクリックしてください。問題の画像を選択し、**ページを削除** 「ページを削除」をクリックし、**PDFページ追加** 「PDFページ追加」をクリックし、画像を撮影した後、対応する場所に保存します。

C. **ページを削除** 該当ページを削除します。

D. **PDF撮影完了** PDF撮影が完了しました。

E. **キャンセル** マルチPDFインターフェイスを終了します。

背景削除、文字方向など他の機能に合わせて画像を撮ることができます。

15. **画像統合** 画像統合 統合方法:

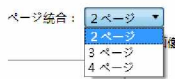
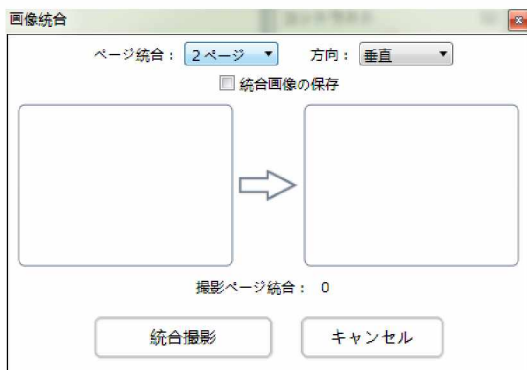

A. 統合ページ数を選択

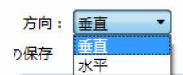

B. 統合方向を選択

C. **統合撮影** 統合撮影。

D. **キャンセル** 撮影が完了したら、統合撮影インターフェイスを終了します。

効果は以下の通りです。
2枚の画像を縦に統合:



2枚の画像を横に統合:

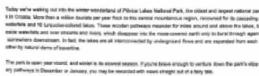



16.

録画:

録画パラメータの設定方法:

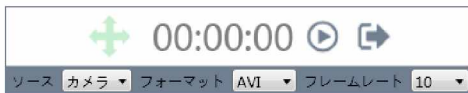



A.  長くクリックし、インターフェースを移動します。

B. 00:00:00 録画の時間表示。

C.  録画のスタートおよび停止。

D.  録画を終了します。



E.   録画オブジェクトを選択します。1つはカメラ画面の録画で、もう1つはパソコン全画面の録画です。ビデオフォーマットとビデオフレームレートを設定し、[開始]をクリックして記録します。

F.  録画のビデオフォーマットの選択。

G.  録画のビデオフレームレートの選択



17.

OCR文字認識機能:

まず撮影した画像(ファイルの文字方向が正しい)を選択し、「OCR」ボタンをクリックしてOCR認識を開始します。

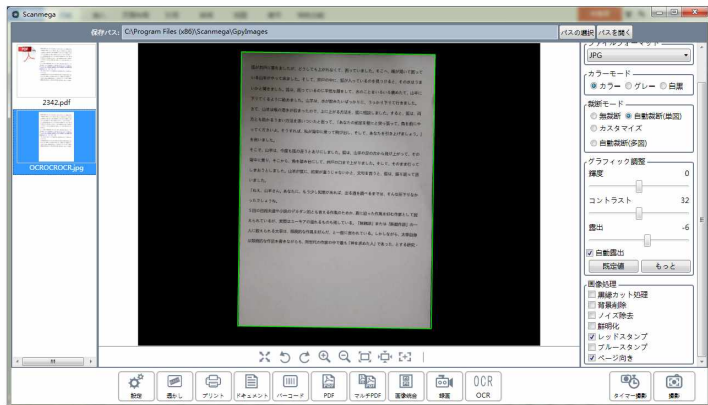

すぐにOCRインターフェイスに切り替えます。

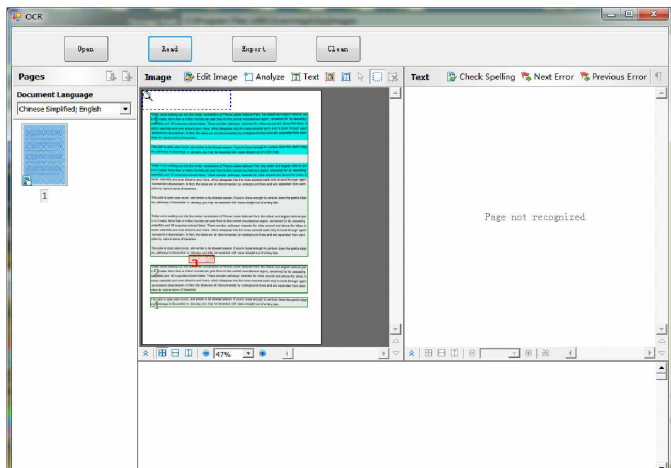

A. **Open** 画像を開きます。デフォルトで画像の保存パスを開きます。画像を認識するためにさらに多くの画像を開きます。

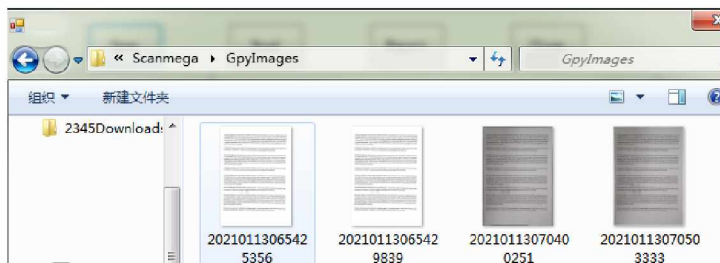

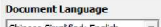
- B.  認識する言語エンジンを選択します。一般的に、単なる英語のドキュメントを認識する場合、英語のみ選択します。中国語と英語両方の文字がある場合は、中国語と英語両方を選択してください。

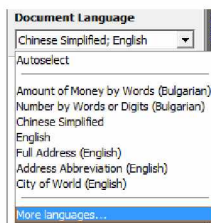

- C. 認識される画像プレビュー列。

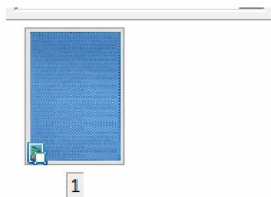

- D.  ワンクリック認識ボタン。クリックすると、ソフトウェアはドキュメントの認識を開始します。下記の画像は認識を示しています：

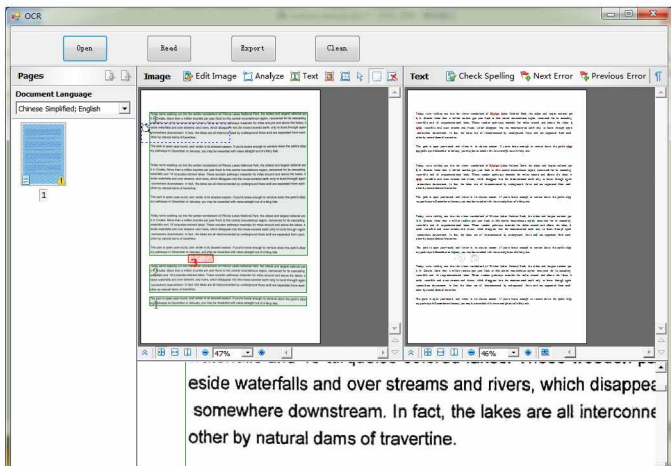

- E.  出力ボタン。ボタンをクリックし、編集可能なファイルに対応するフォーマットで出力します。次のように、DOC、EXCEL、PDFなど、複数のフォーマットから選択できます。

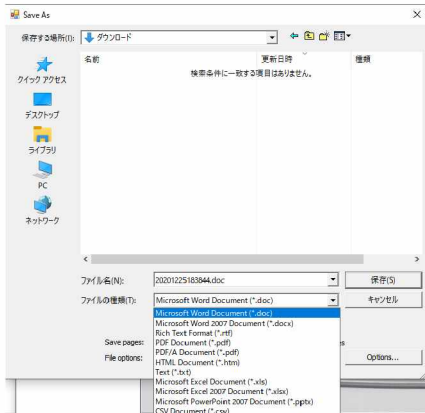

F.  選択したアイテムをクリアします。

G.  通常、OCRのインターフェイスにアクセスした場合、をクリックするだけでドキュメントをすぐに認識できます。

上記の状況は一般的なドキュメントに適用されます。ファイルに画像が含まれている場合は、エリア認識を選択する必要があります(もしくは、画像を撮影するときにカスタマイズで撮影エリアを選択することもできる)。次のツールバーでテキストエリア、画像エリア、およびフォームエリアを選択し、認識を実行します。

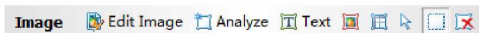



a.  Edit Image シンプルな画像編集機能。

b.  Analyze OCR分析。画像に含まれる情報の種類を分析します。テキスト、フォーム、画像です。

c.  Text テキスト:クリックし、手動でテキストエリアを選択します。

d.  画像:手動で画像エリアを選択し、選択後認識を行いません。

e.  フォーム:手動で選択し、選択後にフォームとして認識します。

認識が完成しましたら、画面の右側にプレビューが表示されます。また、エラーがあるところに色塗り(青い下塗りと赤い下線)でマークします。ズームインし、 Next Error  Previous Error をクリックし、ページをプレビューすると、状況が確認できます。以下のとおりです。

H.

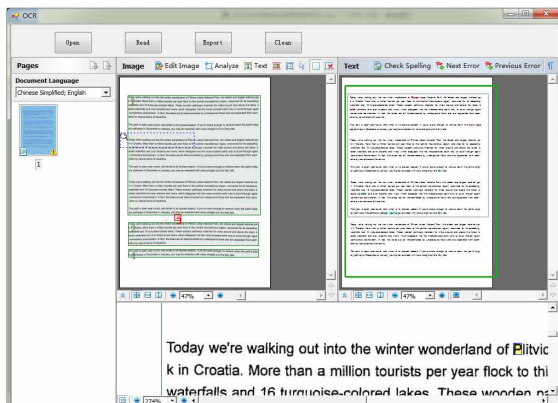

表示率が小さすぎる場合は、画面をズームインすると、はっきりと見えます。

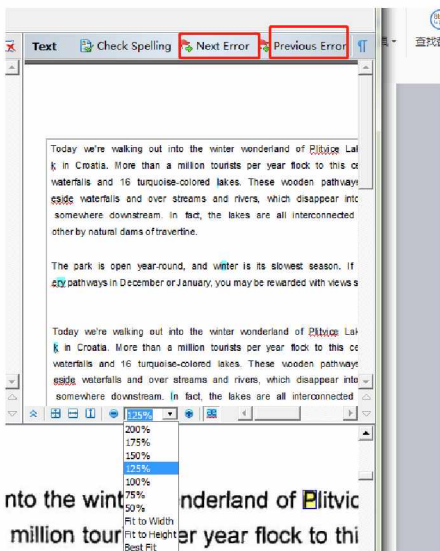

エラーが少ない場合は、「Read」をクリックし、編集可能なファイルに対応するフォーマットで出力できます。

認識エラーが多すぎる場合は、もう一度写真を撮り、再識別する必要があります。

18. タイマー撮影。

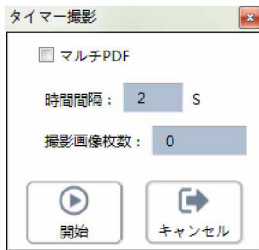

撮影時間間隔が設定できます。(2秒、3秒、4秒、5秒)

10ショットなどの撮影数量を設定すると、10ショット後に撮影が自動的に停止します。



19. 撮影。

20. 表示オプション: 

 全画面,

 反時計回り/時計回り,

 ズームイン/ズームアウト,

 1:1拡大(一般的に、1:1の状態です。映った画面が正常でクリアであるかどうかを確認します。)/適切な比率で画面を表示;

21.  オートフォーカスボタン。ドキュメントの厚さが変化したり、その他の理由で一時的に画面がぼやけたりした場合、オートフォーカス機能で画像を調整します。

プレビューバー。

撮影した画像をプレビューし、開くことができます。



または、右クリックして次の操作を行います。

- A.開く
- B.削除
- C.すべて選択
- D.プリントプレビュー
- E.プリント設定
- F.プリント
- G.コピー
- H.PDF統合
- I.PDF統合名前順
- J.名前変更
- K.属性

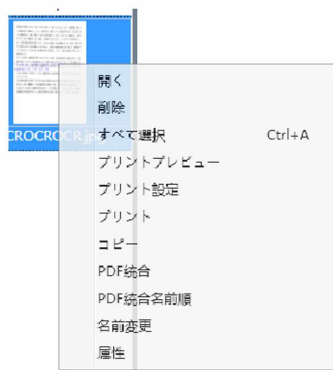

他にご不明な点がございましたら、カスタマーサポートまでお問い合わせください。

ご購入ありがとうございます！

INDEX

1.Product Parameters	43
2.Product Installation	45
2.1 Connecting the scanner	45
2.2 Software Installation	47
3.Software Interface Instruction	49
1. Open/Select the save path	49
2. Select the camera resolution	50
3. Select Picture Output Format	51
4. Select image color mode setting	51
5. Select cropping mode	53
6. Adjust image parameters	58
7. Image effect processing	59
8. Setting	65
9. Watermark settings	69
10. Print	72
11. Document	72
12. BarCode	72
13. PDF	72
14. Multi PDF	72
15. Picture merge	74
16. Video record	76
17. OCR text recognition	76
18. Scan interval	81
19. Capture	82
20. View options	82
21. Preview bar	82

1.Product Parameters :

The T3 high-speed camera combines fashion and classic temperament in appearance. It has beautiful contour lines and tough metal texture, high-definition 8 million pixels, and A3/A4 intelligent autofocus, which can meet your shooting and recording needs in various scenes. This is a good office assistant.

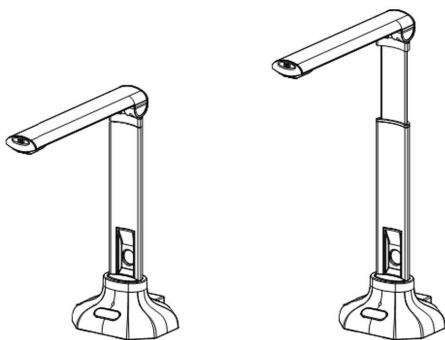

Shooting Size:	A3/A4	Other Functions:	Intelligent crop correction, auto focus, barcode recognition, watermark, PDF, video recording, etc.
Product Size:	278 (Unfold) *128*408 (H) 100 (Fold) *128*306 (H)	Picture Format:	JPG, BMP, PNG, TIF, PDF
Scanning Element:	CMOS	Output:	PDF, WORD, Excel, TXT
Optical Resolution:	3264X*2448 (800MP auto focus)	Video Format:	AVI
Scan Speed:	About 1 second per page	Power Supply:	USB5V
Structure:	Metal aluminum rod material, upright folding structure.	Picture quality adjustment	Brightness, Contract Ratio, Exposure, Sharpness, Color, Color Enhance, etc.
Color Bits:	24 Bits	Zoom:	Auto focus
Interface Type:	USB2.0	Scan Mode:	Color, Grayscale, Binary

Illuminate :	LED lights	Mounting method :	Equipped with special positioning soft mat
Scanning Material :	Office manuscripts, documents, ID cards, notes, pictures, photos, magazines, books, 3D objects, etc	System Requirement :	CPU: P4, 512M or above required;The host should have USB2.0 interface, if not, it needs to plug in a USB2.0 adapter card, which should be Ms direct x9.0 or above.
Operate System :	Windows2003/XP/Vista SP1/WIN 7/WIN 8/WIN10,etc.	Package list :	Scanner×1, Black Mat×1, USB cable×1, Warranty card x1, USB disk x 1 ;

2. Product Installation

2.1 Connecting the scanner:

- 1) Connect the USB cable to the USB connector on the book scanner.
- 2) Connect the other end of the USB cable to your PC.

After the connection, the system will automatically detect the scanner.

Note: Please ensure that the USB interface of the computer can be used normally, otherwise the device may not work properly.

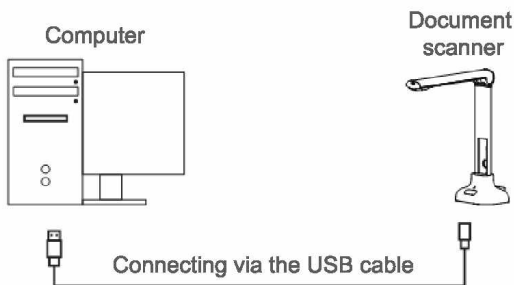
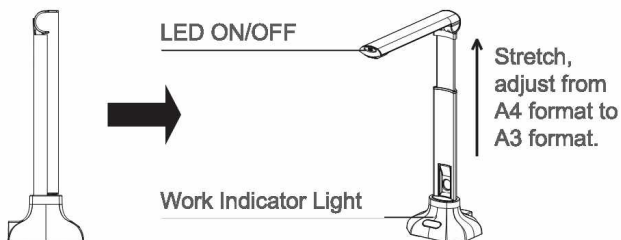

Put the scanner on the Scan Mat and align on the [+] mark.

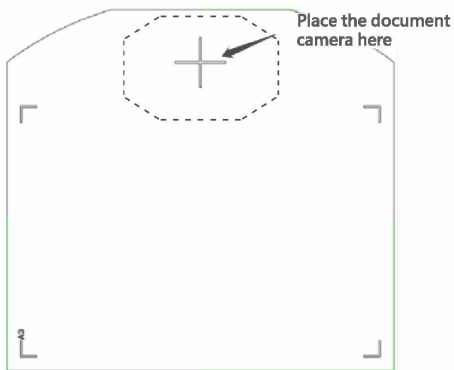
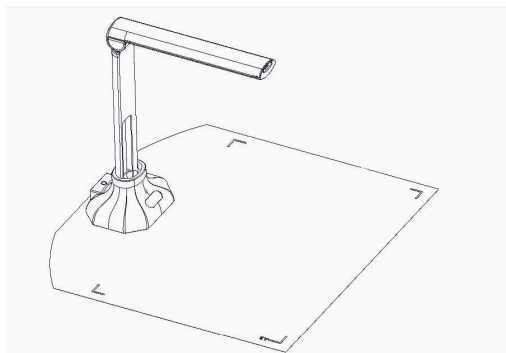

2.2 Software Installation

Run the Scanmega_1.04 version  of software installation package, the following installation interface will pop up, once the installation process starts, please follow the on screen instruction.

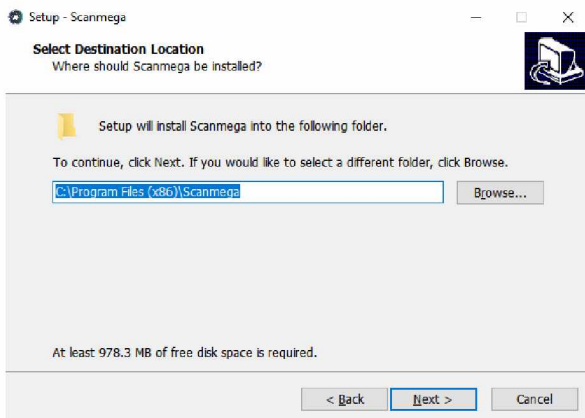
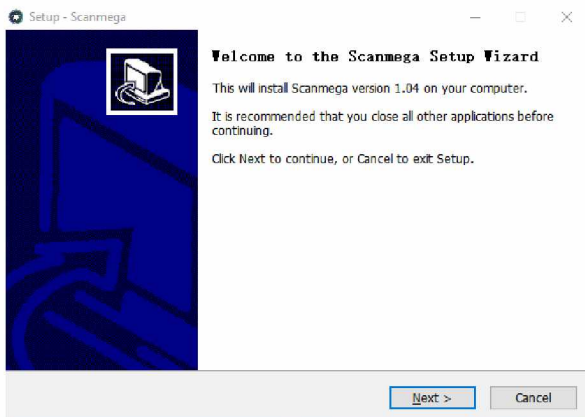

If the anti-virus software notification prompt appears during the installation, please choose allow the relevant operations. After the installation, the following quick start icon will appear on the desktop, double-click the icon to start the software.



3. Software Interface Instruction

When the software is launched, you should see the main window appears as shown below:

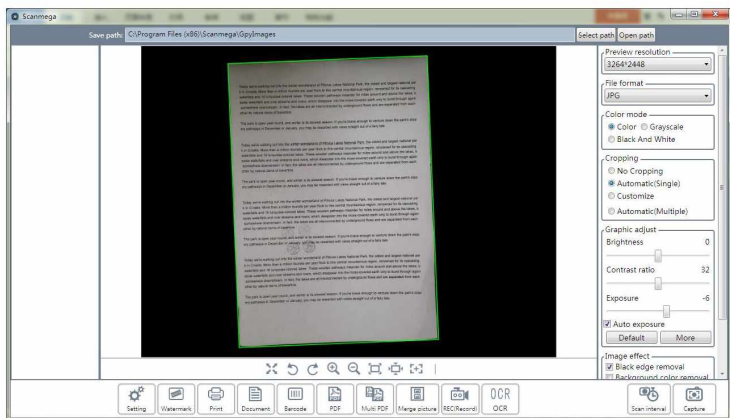

1. **Select Open** Open/Select the storage path :

A. **Select** Click "Select" to select file save path.

Note: Insert the USB disk and set the save path to USB disk, the scanned files can be directly saved in the USB disk.

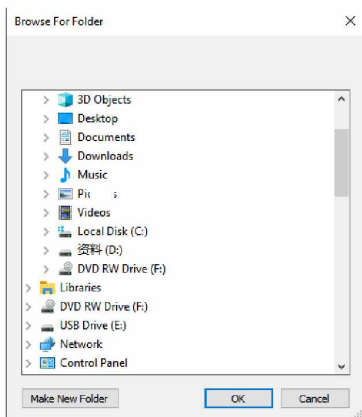

- B. **Open** Open the current file location.

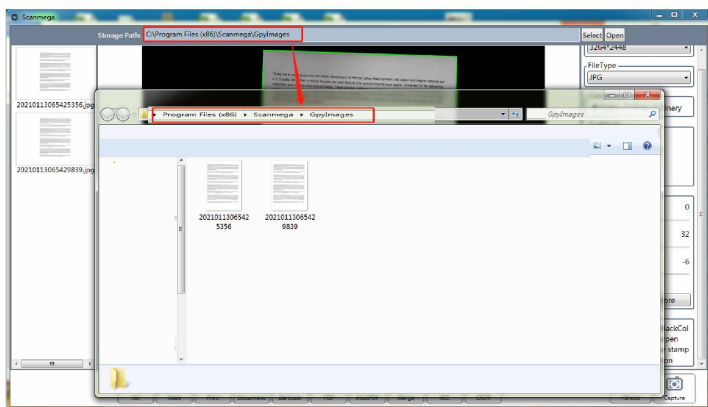

2. Select the camera resolution.

When using OCR technology, it is recommended not to choose a lower resolution, so as not to affect the OCR recognition effect.

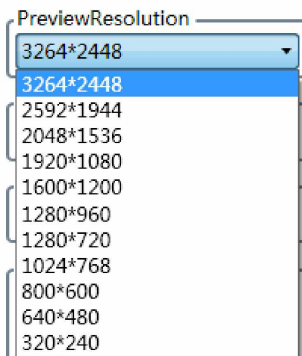

3.  Select Picture Output Format

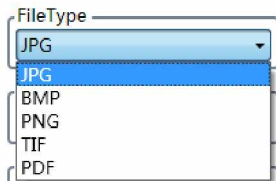

The above are the currently available image formats. JPG is more commonly used and takes up less memory. Therefore, the default export image format is JPG. BMP and TIF mainly store uncompressed source pictures, which take up more memory. PDF can directly generate a single PDF document, or you can select multi-page PDF mode in the software interface.

4.  Select image color mode setting

Color



Grayscale

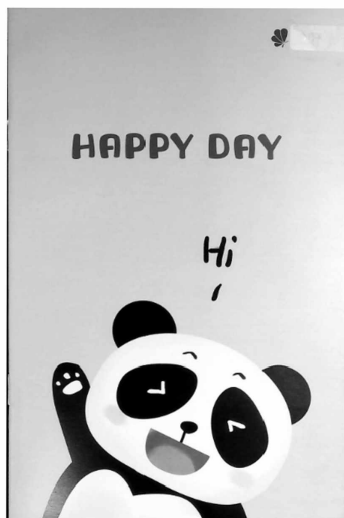

Black and White



5. Select cropping mode:

Cropping

No Cropping

Automatic(Single)

Customize

Automatic(Multiple)

Cropping

No Cropping

Automatic(Single)

Customize

Automatic(Multiple)

A. **No Cropping:** The image will be saved in the size shown in the preview without cropping.
Preview:

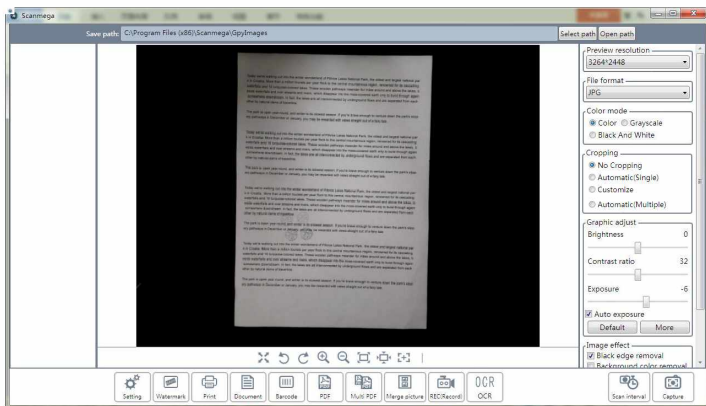

Export:

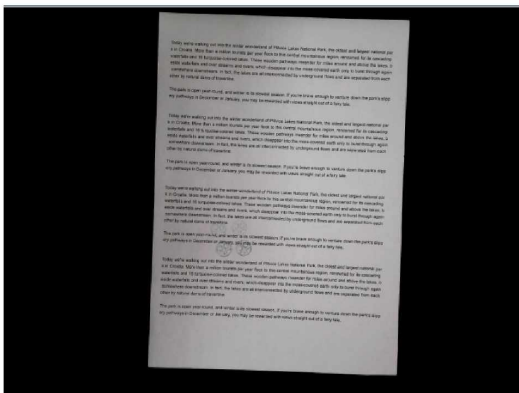

- Cropping
- No Cropping
 - Automatic(Single)
 - Customize
 - Automatic(Multiple)

B . Automatic(Single): Automatic crop for a single object.
 This will instruct the software to search for a single meaningful document in the preview window and crop out a good image. Once a meaningful object is detected, you will see a green color box drawn around the meaningful object in the preview window.

Preview:

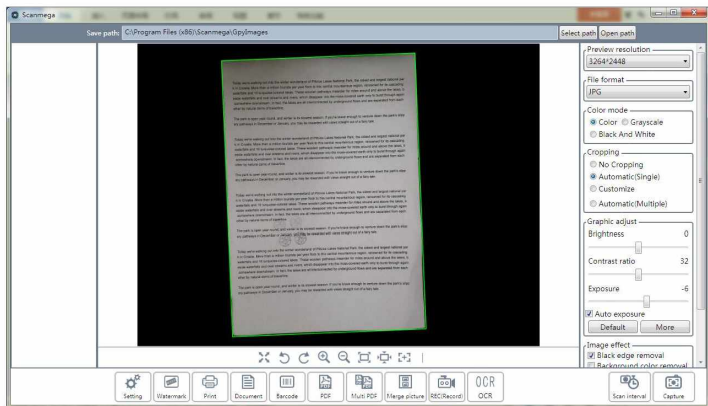

Export:

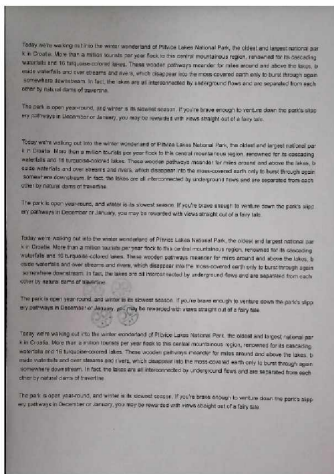

If there are black edges in the exported image, select "black edge removal" to remove black edges.

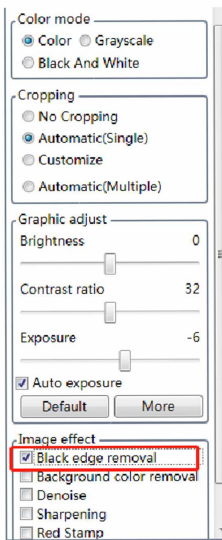

The exported picture is as shown:

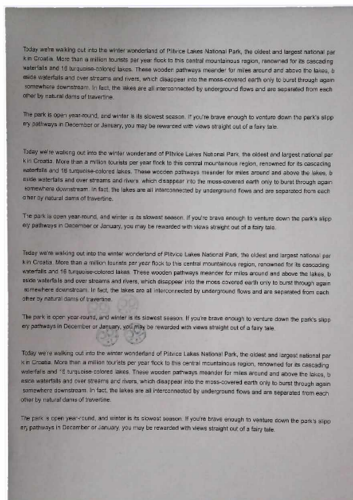

- Cropping
- No Cropping
 - Automatic(Single)
 - Customize
 - Automatic(Multiple)

C. Customize: Manual crop for a single object.

Preview:

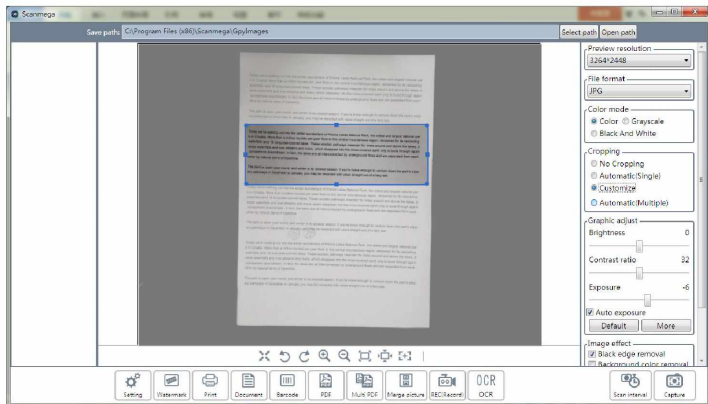

Export:

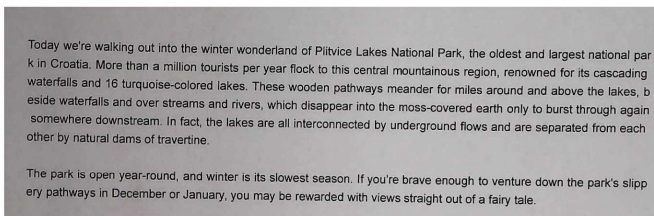

- Cropping
- No Cropping
 - Automatic(Single)
 - Customize
 - Automatic(Multiple)

D. Automatic(Multiple): Automatic crop for multiple objects. This will instruct the software to search for a multiple meaningful objects in the preview window and crop out as many images as possible. A green color box will be drawn around any meaningful objects that have been found in the preview window. After scan, you should see multiple images files been created.

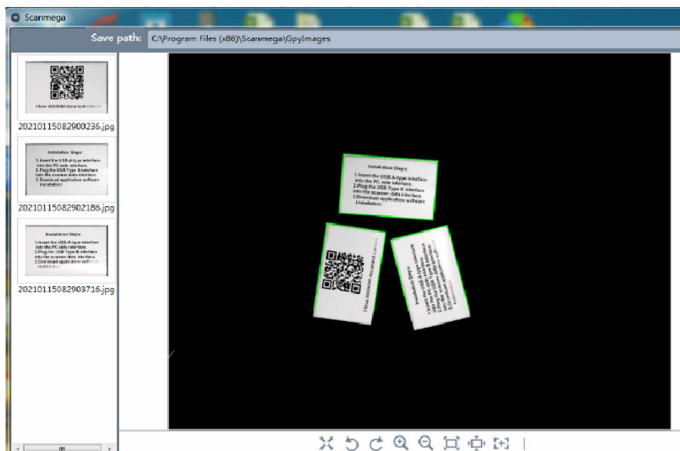

Select "auto page orientation" to adjust the orientation of the exported image. (Note: The "auto page orientation" function is currently developed for printed regular fonts, not suitable for handwritten text).

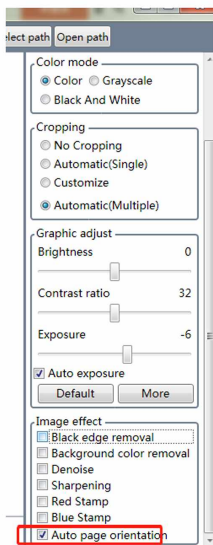

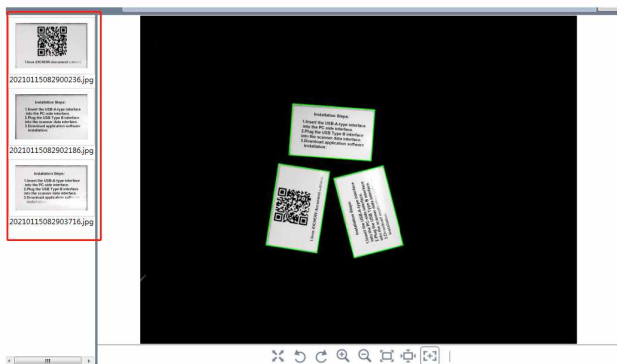

6. Graphic adjust

Brightness	0
Contrast ratio	32
Exposure	-6
<input checked="" type="checkbox"/> Auto exposure	
<input type="button" value="Default"/> <input type="button" value="More"/>	

This function is to adjust the image parameters. The adjustable parameters shown here are brightness, contrast and exposure; click "More" for hidden parts.

As shown below:

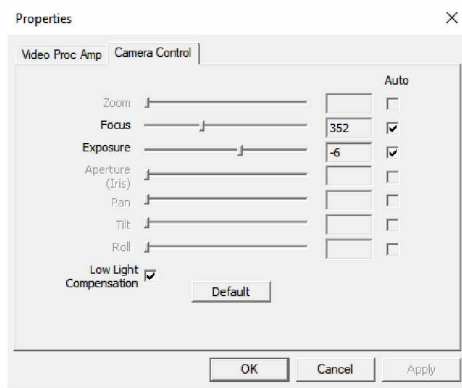
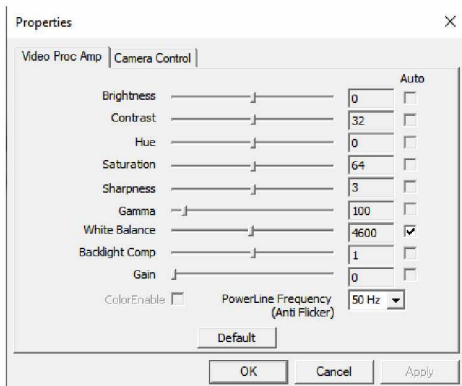

It is recommended to use the default parameters, if there are special requirements that need to be adjusted, please contact customer service to provide technical support.

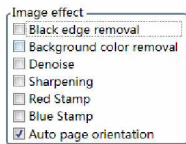

7. **Image effect processing.**

Including :A. black edge removal, B.background color removal, C. denoise, D.sharpening, E. red stamp, F. blue stamp, G.auto page orientation.

A. **Black edge removal** **black edge removal**: Automatic remove black edges, after single page cropping or multiple pages cropping, if the exported image is found to have black edge, please select "black edge removal" to automatic remove black edges.

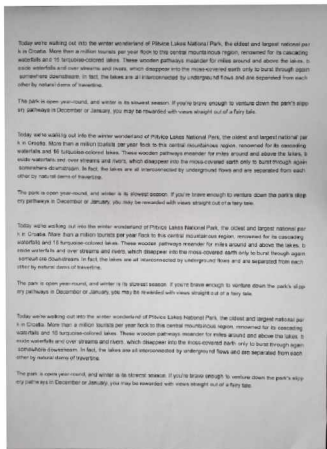

After removing the black edges, the exported picture is as shown:

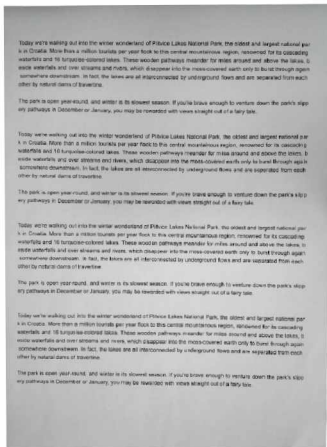

B. Background color removal

Background color removal:

Select "Automatic(Single)" and "Background color removal", then place the document on the black mat, and you can start shooting when the current document is displayed in the preview area.

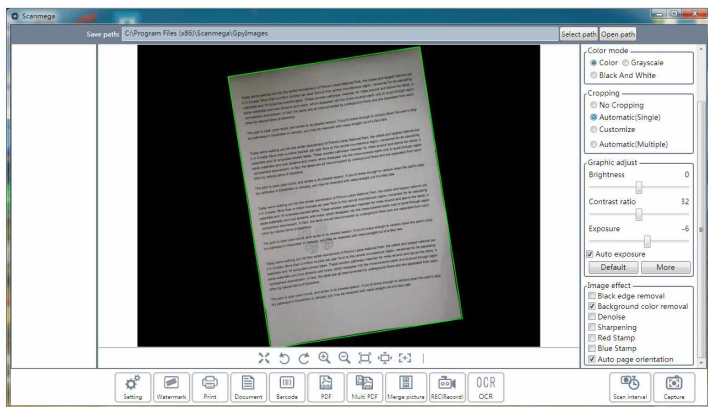

For text documents, you can select the "Background color removal" to get the following effect picture (the function of "Background color removal" is not recommended for color pictures or documents):

They were walking out into the winter woodland of Pilatus Lakes National Park, the street and largest national park in Canton Glarus. More than a million tourists per year flock to the entire mountainous region, renowned for its cascading waterfalls and 100 km-long network of trails. These modest paths may be able to pass around and above the lake, to make waterfalls and over streams and trees, which disappear into the mist-covered earth only to burst through again somewhere downstream. In fact, the lakes are all interconnected by underground flows and are separated from each other by natural dams of boulders.

The park is open year-round, and winter is its slowest season. If you're brave enough to venture above the park's steep and pathless in December or January, you may be rewarded with views straight out of a fairy tale.

They were walking out into the winter woodland of Pilatus Lakes National Park, the street and largest national park in Canton Glarus. More than a million tourists per year flock to the entire mountainous region, renowned for its cascading waterfalls and 100 km-long network of trails. These modest paths may be able to pass around and above the lake, to make waterfalls and over streams and trees, which disappear into the mist-covered earth only to burst through again somewhere downstream. In fact, the lakes are all interconnected by underground flows and are separated from each other by natural dams of boulders.

The park is open year-round, and winter is its slowest season. If you're brave enough to venture above the park's steep and pathless in December or January, you may be rewarded with views straight out of a fairy tale.

They were walking out into the winter woodland of Pilatus Lakes National Park, the street and largest national park in Canton Glarus. More than a million tourists per year flock to the entire mountainous region, renowned for its cascading waterfalls and 100 km-long network of trails. These modest paths may be able to pass around and above the lake, to make waterfalls and over streams and trees, which disappear into the mist-covered earth only to burst through again somewhere downstream. In fact, the lakes are all interconnected by underground flows and are separated from each other by natural dams of boulders.

The park is open year-round, and winter is its slowest season. If you're brave enough to venture above the park's steep and pathless in December or January, you may be rewarded with views straight out of a fairy tale.

They were walking out into the winter woodland of Pilatus Lakes National Park, the street and largest national park in Canton Glarus. More than a million tourists per year flock to the entire mountainous region, renowned for its cascading waterfalls and 100 km-long network of trails. These modest paths may be able to pass around and above the lake, to make waterfalls and over streams and trees, which disappear into the mist-covered earth only to burst through again somewhere downstream. In fact, the lakes are all interconnected by underground flows and are separated from each other by natural dams of boulders.

The park is open year-round, and winter is its slowest season. If you're brave enough to venture above the park's steep and pathless in December or January, you may be rewarded with views straight out of a fairy tale.

Denoise

C. & D. Sharpening

Denoise and Sharpen

Note: These two functions are usually used for the original image taken in color mode (without processed by other functions, such as "background color removal"). The effect is relatively subtle, and needs to zoom in to observe and compare. The comparison images are listed below.

Noise removal: There are fewer black spots on the right than on the left.

Before:

After:

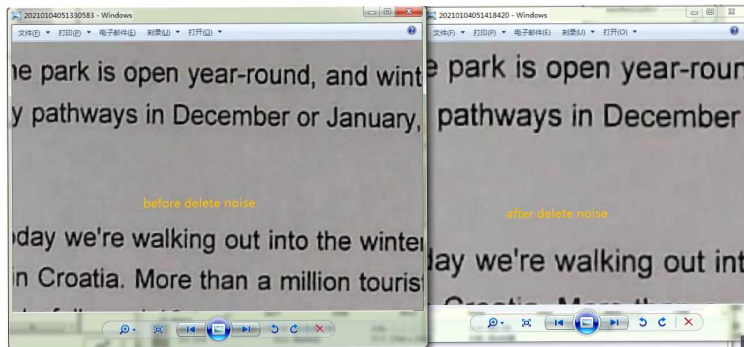

Sharpen: The sharpened font edges in the picture on the right will be more distinct and prominent.

Before:

After:

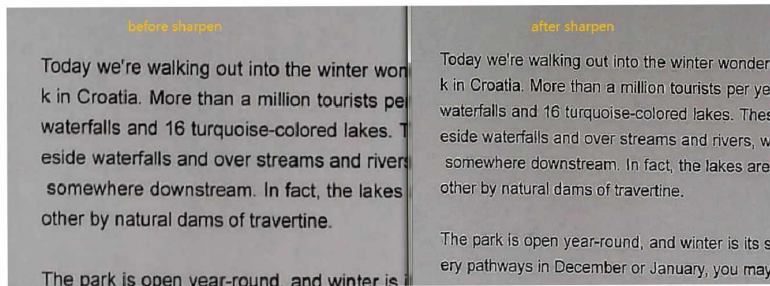

E&F.

Red Stamp

Blue Stamp

red stamp & blue stamp: Selected accordingly if the document has a red seal or a blue seal. After shooting, the color of the red stamp and the color of the blue stamp will deepen accordingly.

Note: These two functions cannot be selected at the same time to avoid color mixing; these two functions will help automatically remove background color.

Comparison of red stamp color enhancement effect:



Comparison of blue stamp color enhancement effect:

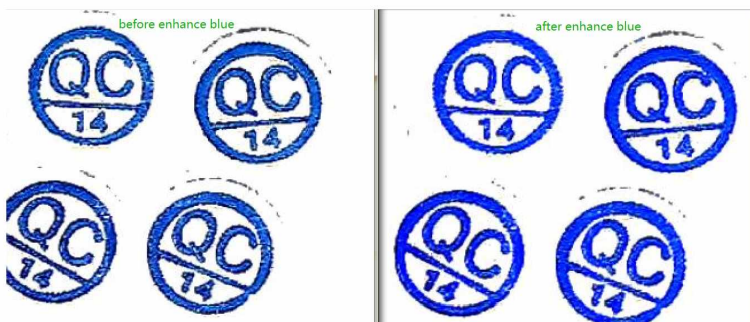

G. auto page orientation

Auto page orientation: automatic rotate page based on text orientation.

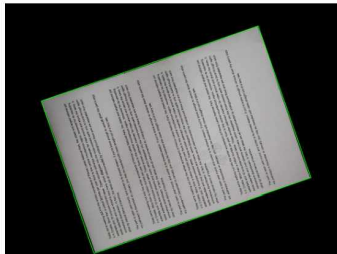
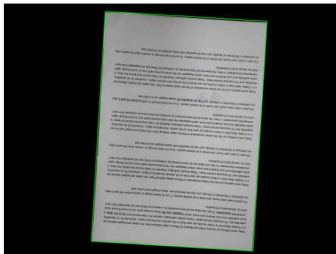
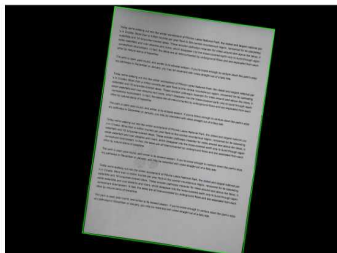
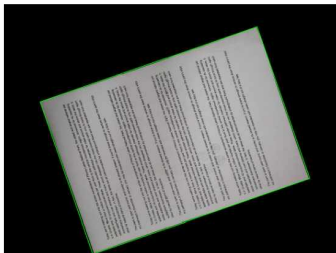

Select the "auto page orientation" to ensure that the image orientation is always positive.

Today we're walking out into the winter wonderland of Phipps Lakes National Park. The oldest and largest national park in Ontario. More than a million tourists per year flock to this central mountainous region, renowned for its cascading waterfalls and 16 turquoise-colored lakes. These wondrous pathways meander for miles around and above the lakes, to make waterfalls and over streams and rivers, which disappear into the moss-covered earth only to burst through again as cascades downstream. In fact, the lakes are all interconnected by underground flows and are separated from each other by natural dams of limestone.

The park is open year-round, and winter is its busiest season. If you're brave enough to venture down the park's steep icy pathways in December or January, you may be rewarded with views straight out of a fairy tale.

Today we're walking out into the winter wonderland of Phipps Lakes National Park. The oldest and largest national park in Ontario. More than a million tourists per year flock to this central mountainous region, renowned for its cascading waterfalls and 16 turquoise-colored lakes. These wondrous pathways meander for miles around and above the lakes, to make waterfalls and over streams and rivers, which disappear into the moss-covered earth only to burst through again as cascades downstream. In fact, the lakes are all interconnected by underground flows and are separated from each other by natural dams of limestone.

The park is open year-round, and winter is its busiest season. If you're brave enough to venture down the park's steep icy pathways in December or January, you may be rewarded with views straight out of a fairy tale.

Today we're walking out into the winter wonderland of Phipps Lakes National Park. The oldest and largest national park in Ontario. More than a million tourists per year flock to this central mountainous region, renowned for its cascading waterfalls and 16 turquoise-colored lakes. These wondrous pathways meander for miles around and above the lakes, to make waterfalls and over streams and rivers, which disappear into the moss-covered earth only to burst through again as cascades downstream. In fact, the lakes are all interconnected by underground flows and are separated from each other by natural dams of limestone.

The park is open year-round, and winter is its busiest season. If you're brave enough to venture down the park's steep icy pathways in December or January, you may be rewarded with views straight out of a fairy tale.

Today we're walking out into the winter wonderland of Phipps Lakes National Park. The oldest and largest national park in Ontario. More than a million tourists per year flock to this central mountainous region, renowned for its cascading waterfalls and 16 turquoise-colored lakes. These wondrous pathways meander for miles around and above the lakes, to make waterfalls and over streams and rivers, which disappear into the moss-covered earth only to burst through again as cascades downstream. In fact, the lakes are all interconnected by underground flows and are separated from each other by natural dams of limestone.

The park is open year-round, and winter is its busiest season. If you're brave enough to venture down the park's steep icy pathways in December or January, you may be rewarded with views straight out of a fairy tale.



8. Setting : Including Name Type, JPG Quality and Print, Language and Audio Setting .

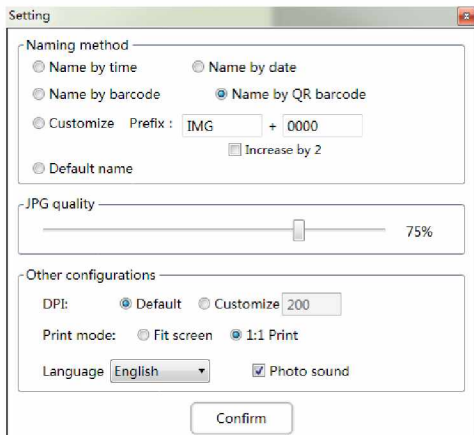

A. Name by time Name by time



20210112033446317.jpg

For example, the picture above is named by time: 20210112033446317.jpg

Naming rule:

2021 0112 0334 46317
Year + month + day + hour + minute + random number

B. Name by date Name by date

After shooting, a new folder will be created. The folder will be named by the date of the day, and the pictures will be named by time.

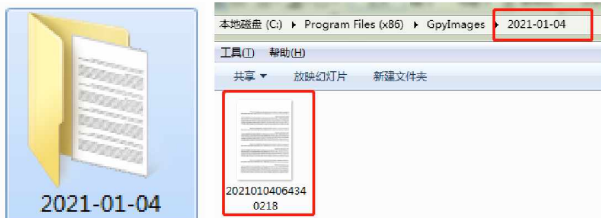

C. Name by serial code:

- By Barcode By QRCode

Name by Barcode : Name by barcode

Select "Name by Barcode", this will instruct the software to save the image file and name it with the barcode number scanned from this image.

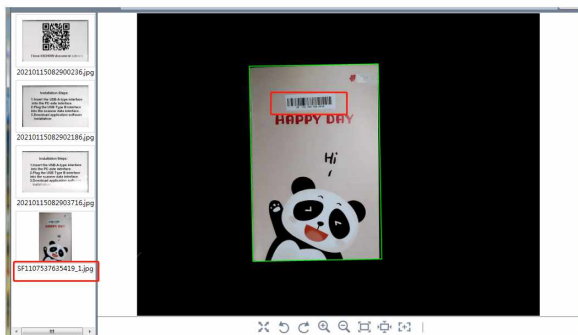

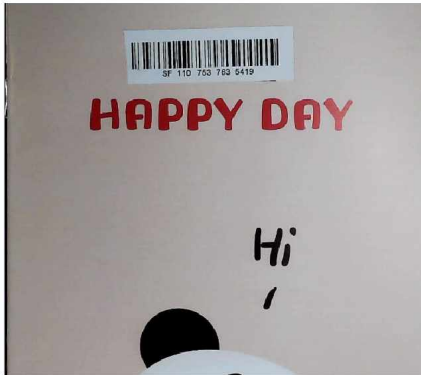

D. Name by QR code:

Select "Name by QR code", this will instruct the software to save the image file and name it with the link scanned from this image.

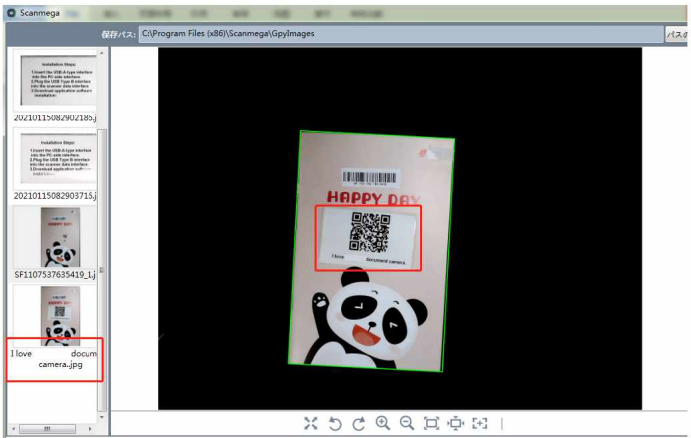



Customize Prefix : +

E. Increase by 2

Customize: The prefix can be customized and edited, and the last four mantissa can be added in binary form.

F. Default name Default name

After taking photos, an interface will pop up to fill in the name of the file.

F. 75%

Image quality adjustment:

Adjust the image compression ratio by adjusting the position of the sliders. 100% means no compression, but the files captured will take up more memory. The smaller the value, the greater the compression ratio, and the less clear the image.

H. DPI: Default Customize

DPI selection:

The DPI here is the nominal value to adapt to certain situations that require a specific DPI value to run. But this DPI value will not change the sharpness of the image.

J. Print mode: Fit screen 1:1 Print

Printing ratio selection: Zoom and 1:1

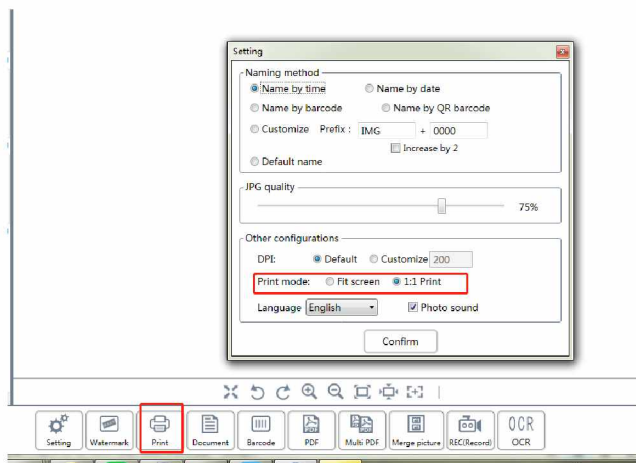

Before printing, please make sure the printer is connected.

J. Language English



Language settings for software interface.

K. Photo sound

Audio Setting: Select "Photo sound", there will be a "click" sound when taking pictures.



9. Watermark Watermark settings:

Click the “Watermark” button, the following interface will pop up:

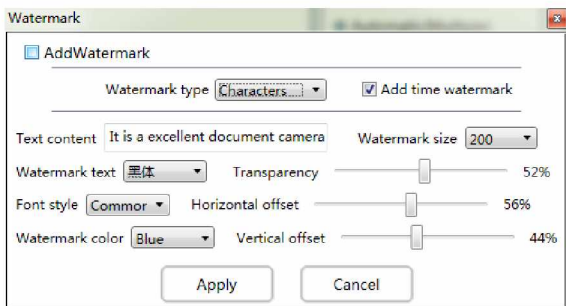

The watermarks are composed of two types, words and pictures. Finish the setting by choosing corresponding watermark.

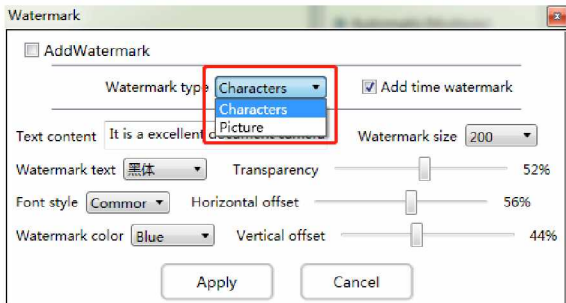

- A. Text content Watermark text content
- B. Watermark size Watermark text size
- C. Watermark text Watermark text font;
- D. Font style Watermark text style
- E. Watermark color Watermark text color
- F. Transparency Watermark text transparency

Horizontal offset 56%
Vertical offset 44%

G. Watermark text direction, X is horizontal and Y is vertical.



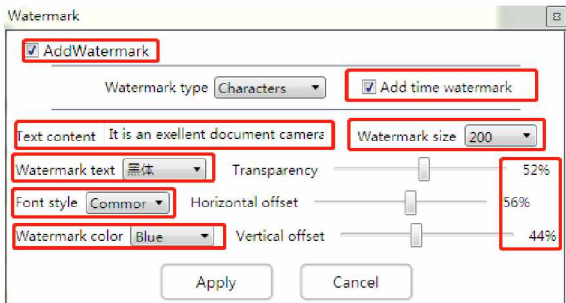

H. Add Watermark Make sure to select "Add Watermark".

I. Add time watermark Select to add time.

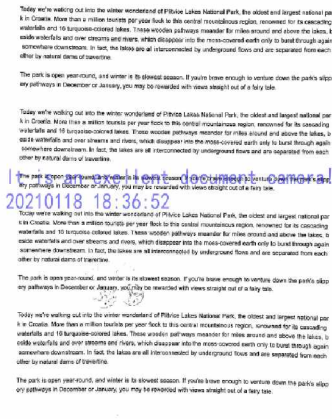

According to this parameter, the watermark is added to the image as follows:



10.  Click to print directly according to the previously set zoom ratio or 1:1 ratio.
11.  Document shooting (this function will help automatic remove background color).
12.  Click the "BarCode" button for direct barcode recognition, and name the image with the recognized barcode result.
13.  Generate single-page PDF documents
14.  Multi-page PDF continuous shooting:

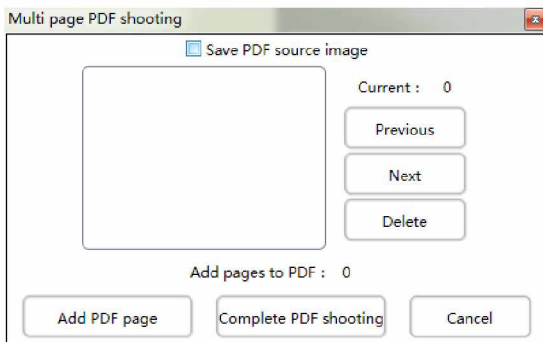

Methods:

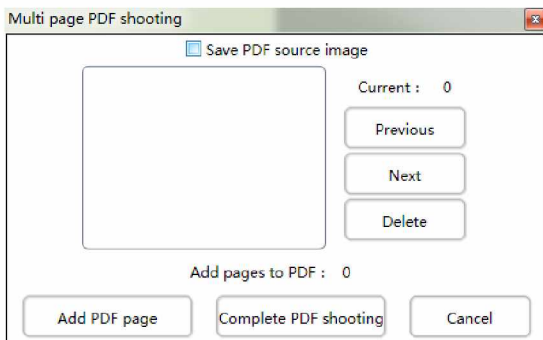

A. Save PDF source image Save multiple PDF files and save the source images separately.

Select "save source image": when shooting a three page PDF, three pictures and a PDF file will be displayed in the preview bar.

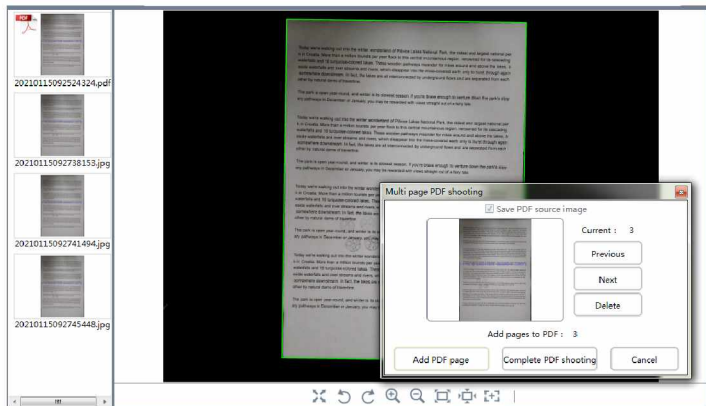

Not select "save source image": when shooting a three page PDF, only one PDF file is displayed in the preview bar.

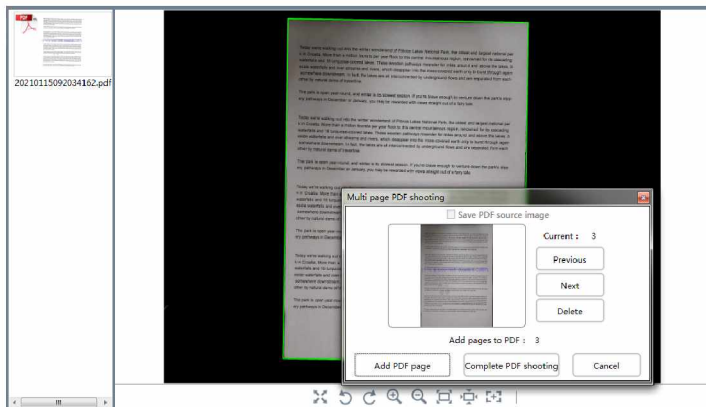

- B. Click to capture pictures into the PDF file.
- C. Click to browse the pictures.
- D. After deleting, click to add a new picture in the corresponding position
- E. Delete
- F. Finish shooting
- G. Exit the interface.

15.  Picture merge
Methods:

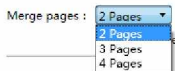
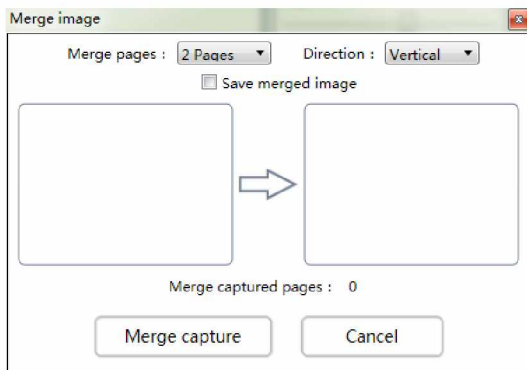

A. Choose page quantity;

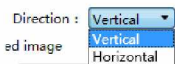

B. Select merging direction

C. Merge capture Merge capture

D. Cancel Exit the interface

The effect is as follows:
Merge two pictures vertically:



Merge two pictures horizontally:





16.

Video record :

Video parameter setting :

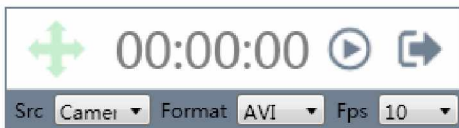

A.  Move the interface

B. 00:00:00 Time showing

C.  Start/Stop

D.  Exit



E. Select device: camera recording or screen recording

F.  Video format

G.  Video frame rate



17.

OCR text recognition:

Select the captured image first (the text direction should be positive), and then click the "OCR" button to start OCR recognition.

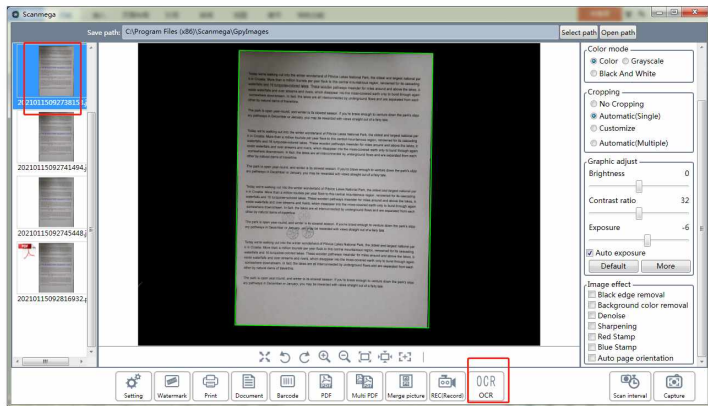

Switch to OCR interface:

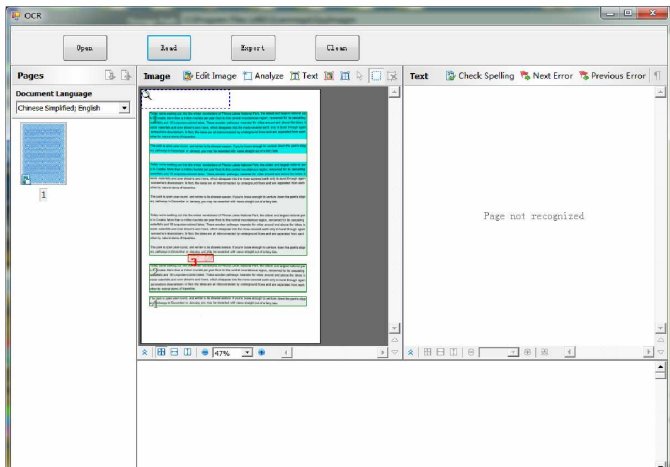

A. Open Open local files.

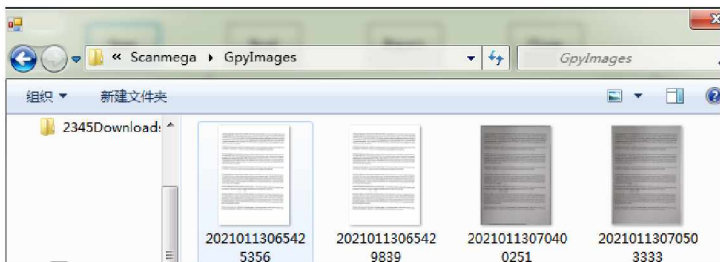

Document Language

Chinese Simplified; English

B. Select language.

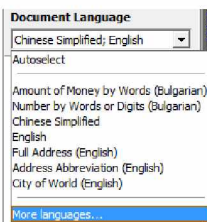

C. Preview



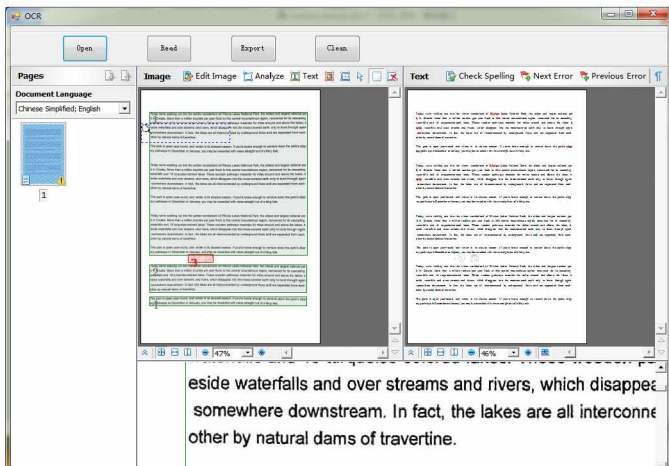

D. Click to start OCR recognition.



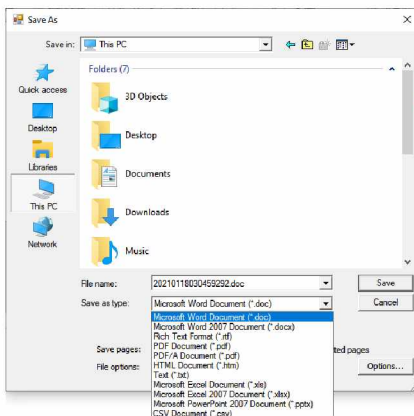



- E.  Click to export the file and choose the corresponding file format: such as Doc, Excel, PDF and so on.

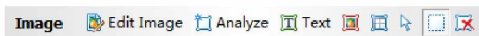

- F.  Clear the selected option.
- G.  If it is a plain text document, click “Read” to immediately recognize the document.

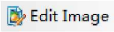
If the document contains pictures, it needs to use area recognition (or only select the area that needs to be recognized when shooting). Select the text area, picture area and table area respectively in the following toolbar, and then start recognition:

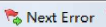
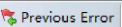

- a.  Image editing
- b.  OCR analysis. Analyze which parts the image contains, text, table or picture.
- c.  Plain text: Manually select, click to select the text part.
- d.  Image: Manually select, no recognition after selection.
- e.  Table: Manually select, recognize as a table after selection.
- f.  

After recognition, a preview of the recognized document will appear on the right side of the interface with colored markers (blue highlight and red underline) to indicate possible errors. You can zoom in and click on the “Previous Error” and “Next Error” to preview the page for viewing, as follows:

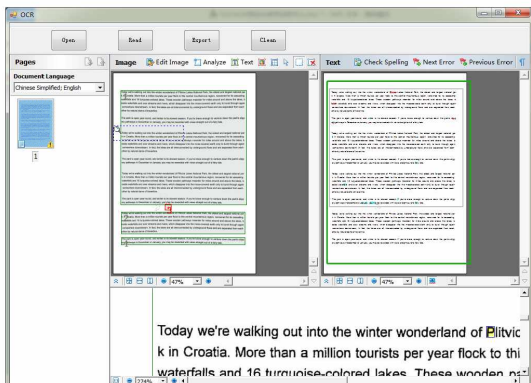

Magnify:

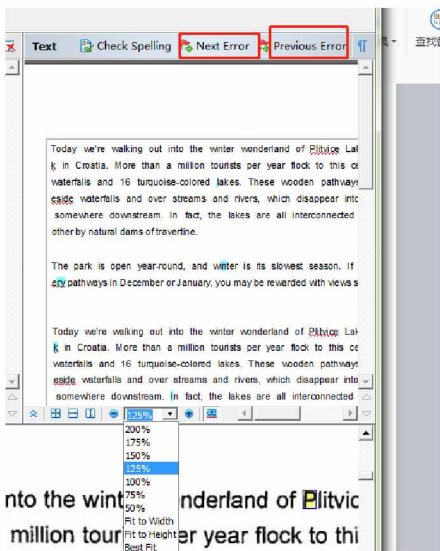

18. Timer continuous shooting.

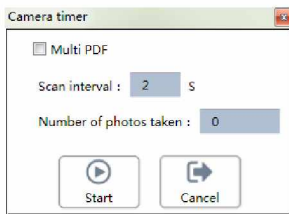

Set the shooting interval, such as 5 secs, and it will automatic shoot by countdown 5 secs;
Set the total number of shots, such as 10 shots, and it will automatically stop after 10 shots.

19.  Capture

20. View options: 

 Full screen

 Rotate Left / Right 90 Degrees

 Zoom in/ Zoom out

 1:1 Display

 Auto Focus

21. Preview bar

All the pictures can be previewed here

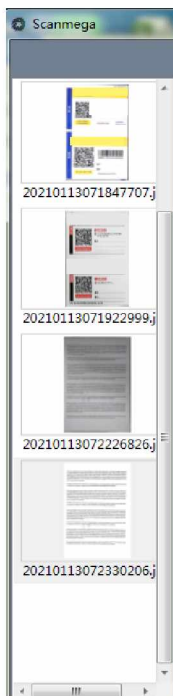

Right click on the picture and choose the following options:

- A. Open
- B. Delete
- C. Select all
- D. Print preview
- E. Print set
- F. Print
- G. Copy
- H. Merge PDF
- 1. Merge PDF in named suffix order
- J. Rename
- K. Property

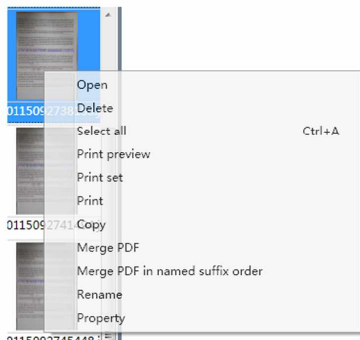

If you have any other questions about the product, please feel free to contact our after sale service. Thanks for your purchasing!

INDEX

1.Caratteristiche del prodotto- - - - -	85
2.Installazione del prodotto- - - - -	87
2.1 Collegamento dello scanner- - - - -	87
2.2 Installazione del software- - - - -	89
3.Istruzioni per l'interfaccia software- - - - -	91
1. Seleziona/Apri il percorso di archiviazione - - - - -	91
2. Seleziona la risoluzione della fotocamera- - - - -	92
3. Seleziona Formato di uscita dell'immagine- - - - -	93
4. Seleziona l'impostazione della modalità colore immagine- - - - -	93
5. Seleziona la modalità di ritaglio- - - - -	95
6. Regolazione grafica - - - - -	100
7. Effetto immagine- - - - -	101
8. Impostazioni- - - - -	107
9. Impostazioni filigrana- - - - -	111
10. Stampare- - - - -	114
11. Acquisizione di documenti - - - - -	114
12. Codice a barre - - - - -	114
13. PDF- - - - -	114
14. PDF multiplo- - - - -	114
15. Fusione di immagini- - - - -	116
16.Registrazione video - - - - -	118
17.Riconoscimento del testo OCR- - - - -	118
18.Scatto continuo con timer- - - - -	123
19.Cattura- - - - -	124
20. Visualizza le opzioni- - - - -	124
21. Barra di Anteprima- - - - -	124

1. Caratteristiche del prodotto :

La fotocamera ad alta velocità T3 combina funzionalità e design grazie alle linee eleganti e la robusta struttura in metallo. Il prodotto è dotato di un sensore ad 8 milioni di pixel ad alta definizione e autofocus intelligente A3/A4, per soddisfare le tue esigenze di scansione e ripresa invari ambiti. Questo prodotto è ideale per l'ufficio.

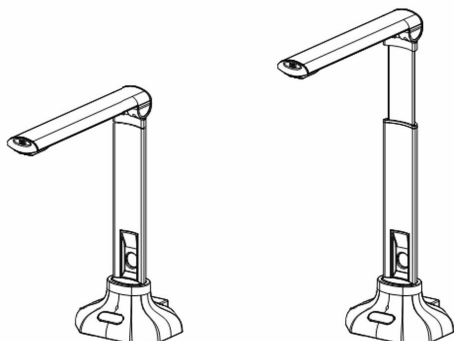

Dimensioni di ripresa :	A3/A4	Other Functions :	Intelligent crop correction, auto focus, barcode recognition, watermark, PDF, video recording, etc.
Dimensioni del prodotto :	278 (Disteso) *128*408 (H) 100 (Retratto) *128*306 (H)	Picture Format :	JPG, BMP, PNG, TIF, PDF
Elemento di scansione :	CMOS	Output :	PDF, WORD, Excel, TXT
Risoluzione ottica :	3264X*2448 (autofocus 8 MP)	Video Format :	AVI
Velocità di scansione :	Circa 1 secondo per pagina	Power Supply :	USB5V
Struttura :	Asta metallica in alluminio, struttura verticale pieghevole ed allungabile.	Picture quality adjustment	Brightness, Contract Ratio, Exposure, Sharpness, Color, Color Enhance, etc.
Profondità di colore :	24 bit	Zoom :	Auto focus
Illuminazione :	USB2.0	Scan Mode :	Color, Grayscale, Binary

<p>Illuminazione:</p>	<p>Luci a LED</p>	<p>Metodo di montaggio:</p>	<p>Dotato di speciale tappetino morbido di posizionamento</p>
<p>Capacità di scansione:</p>	<p>Documenti, carte d'identità, appunti, immagini, foto, riviste, libri, oggetti 3D, manoscritti, ecc.</p>	<p>Requisiti di sistema:</p>	<p>CPU: richiede Pentium 4, 512Mb o superiore; Il computer necessita di un'interfaccia USB2.0, in caso contrario, è necessario collegare una scheda adattatore USB2.0; Microsoft DirectX 9.0 o superiore.</p>
<p>Sistema Operativo:</p>	<p>Windows2003 / XP / Vista SP1 / WIN 7 / WIN 8 / WIN10, ecc.</p>	<p>Contenuto della confezione:</p>	<p>Scanner × 1 , Tappetino nero × 1 , Cavo USB × 1 , Scheda di garanzia x1 , Chiavetta USB x 1</p>

2. Installazione del prodotto

2.1 Collegamento dello scanner:

1) Collegare il cavo USB al connettore USB dello scanner per libri.

2) Collega l'altra estremità del cavo USB al tuo PC.

Dopo la connessione, il sistema rileverà automaticamente lo scanner.

Nota: assicurarsi che l'interfaccia USB del computer funzioni regolarmente, altrimenti il dispositivo potrebbe non funzionare correttamente.

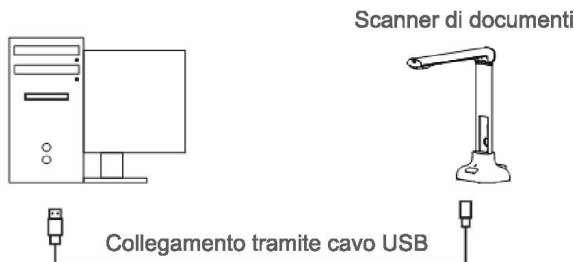
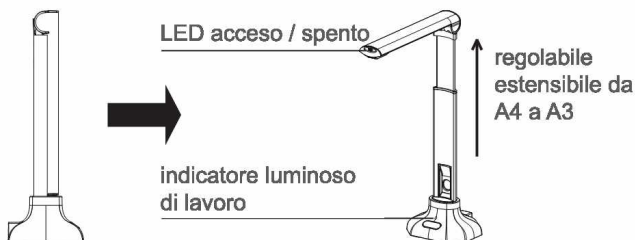

Posizionare lo scanner sul tappetino di scansione e allinearli al segno [+].

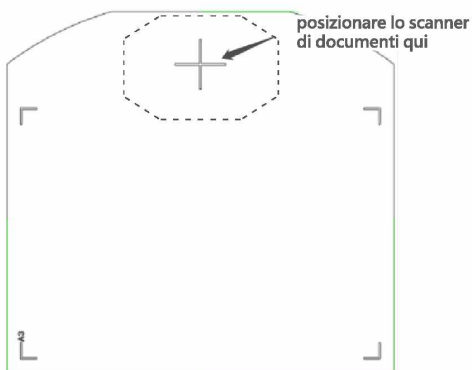
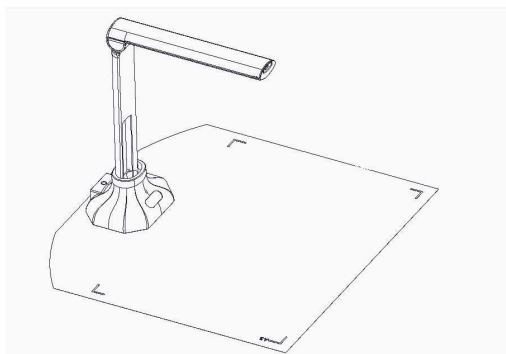

2.2 Installazione del software

Eseguire la versione Scanmega_1.04  del pacchetto di installazione del software e verrà visualizzata la seguente finestra di installazione: una volta avviato il processo di installazione seguire le istruzioni sullo schermo.

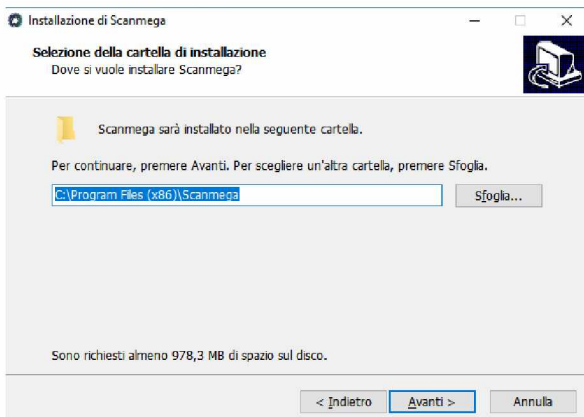
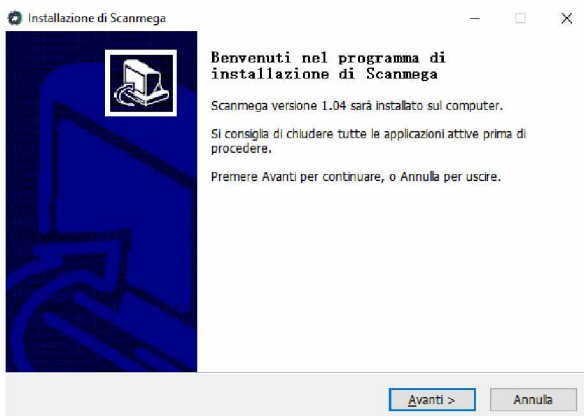

Se durante l'installazione appare la richiesta di notifica del software antivirus, selezionare "Consenti". Dopo l'installazione, sul desktop apparirà la seguente icona di avvio rapido. Fare doppio clic sull'icona per avviare il software.

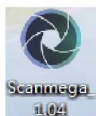

3. Istruzioni per l'interfaccia software

Quando il software viene avviato, dovrebbe apparire la finestra principale come mostrato di seguito:

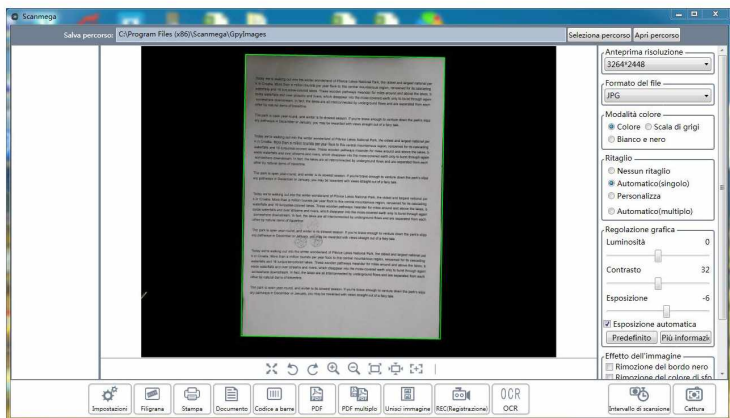

1. **Selezione percorso** **Apri percorso** Seleziona/Apri il percorso di archiviazione

A. **Selezione percorso** Fare clic su "Seleziona" per selezionare il percorso di salvataggio del file.

Nota: inserire la chiavetta USB e impostare il percorso di salvataggio su chiavetta USB, i file scansionati possono essere salvati direttamente sulla chiavetta USB.

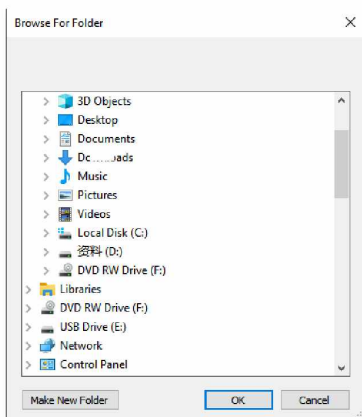

B. **Apri percorso** Apri il percorso file corrente

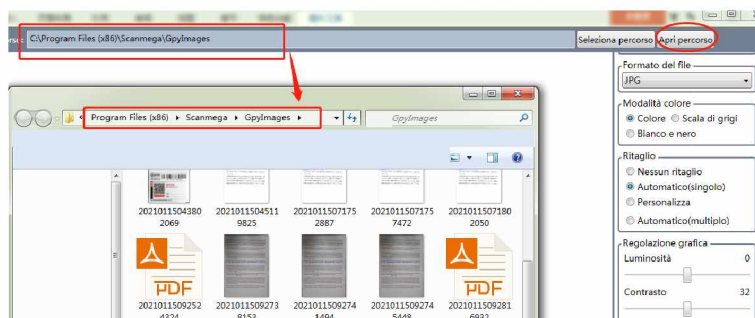

2. **Anteprima risoluzione** **3264*2448** Seleziona la risoluzione della fotocamera.

Quando si utilizza la tecnologia OCR, si consiglia di non scegliere una risoluzione inferiore, in modo da non influire sulla funzione OCR (Riconoscimento Ottico Caratteri).

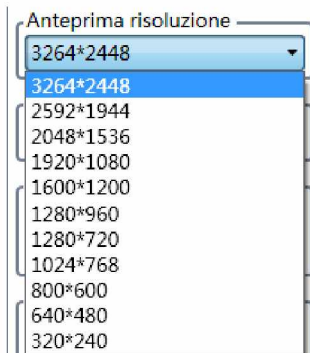

3.  **Seleziona Formato di uscita dell'immagine**

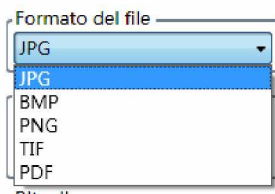

In alto sono indicati i formati di immagine attualmente disponibili. JPG è il formato più comunemente usato e occupa meno spazio sul disco. Pertanto, il formato dell'immagine di esportazione predefinito è JPG. BMP e TIF vengono utilizzati principalmente per salvare immagini sorgente non compresse, ed occupano più spazio sul disco. Selezionando PDF si può generare direttamente un singolo documento PDF, oppure è possibile selezionare la modalità PDF multi-pagina nell'interfaccia del software.

4.  **Seleziona l'impostazione della modalità colore**

immagine.
colore



Scala di grigi



Bianco e nero



5. Seleziona la modalità di ritaglio

- Ritaglio
- Nessun ritaglio
 - Automatico(singolo)
 - Personalizza
 - Automatico(multiplo)

Cropping

- No Cropping
- Automatic(Single)
- Customize
- Automatic(Multiple)

A. Nessun ritaglio: l'immagine verrà salvata nella dimensione mostrata nell'anteprima senza essere ritagliata.
Anteprima:

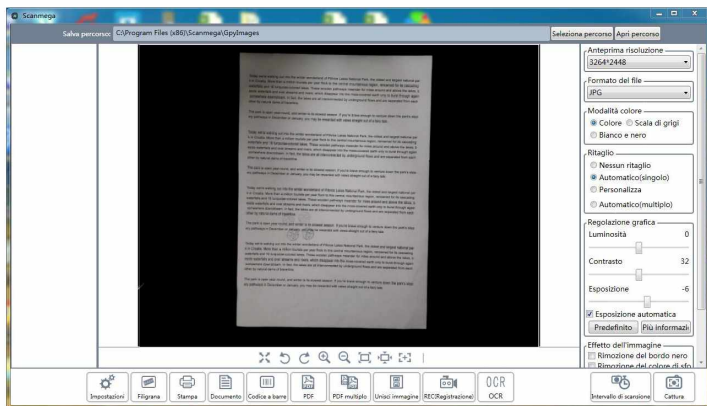

Esporta:

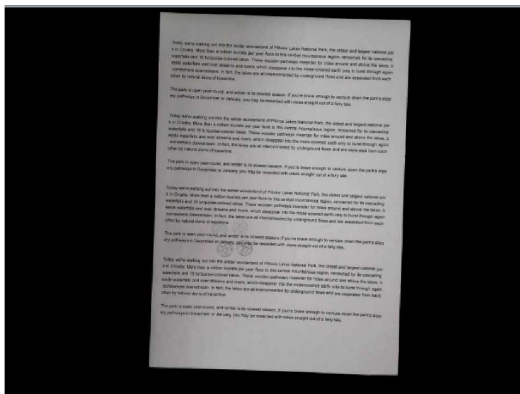

- Ritaglio
- Nessun ritaglio
 - Automatico(singolo)
 - Personalizza
 - Automatico(multiplo)

B . Automatico (singolo): Ritaglio automatico per un singolo oggetto. Questa impostazione consentirà al il software di ricercare un singolo documento significativo nella finestra di anteprima e di ritagliare una buona immagine. Una volta rilevato un oggetto significativo, vedrai una casella di colore verde disegnata intorno all'oggetto significativo nella finestra di anteprima. Anteprima:

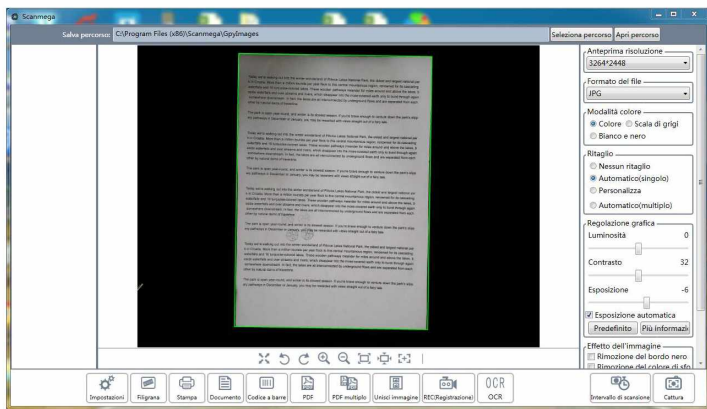

Esporta:

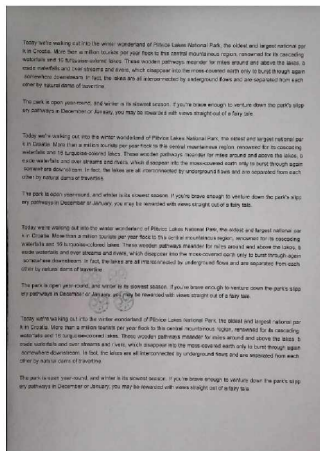

Se sono presenti bordi neri nell'immagine esportata, selezionare "Rimozione bordo nero" per rimuovere i bordi neri.

selezione percorso Apri percorso

Modalità colore

Colore Scala di grigi

Bianco e nero

Ritaglio

Nessun ritaglio

Automatico (singolo)

Personalizza

Automatico (multiplo)

Regolazione grafica

Luminosità 0

Contrasto 32

Esposizione -6

Esposizione automatica

Predefinito Più informazioni

Effetto dell'immagine

Rimozione del bordo nero

Rimozione del colore di sfondo

Riduzione rumore

Affilatura

Timbro rosso

Timbro blu

Orientamento automatico

L'immagine esportata è mostrata in figura:

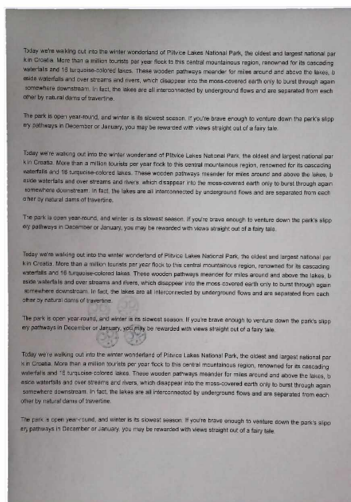

- Ritaglio
- Nessun ritaglio
 - Automatico(singolo)
 - Personalizza
 - Automatico(multiplo)

C. Personalizzato: ritaglio manuale per un singolo oggetto.
Anteprima:

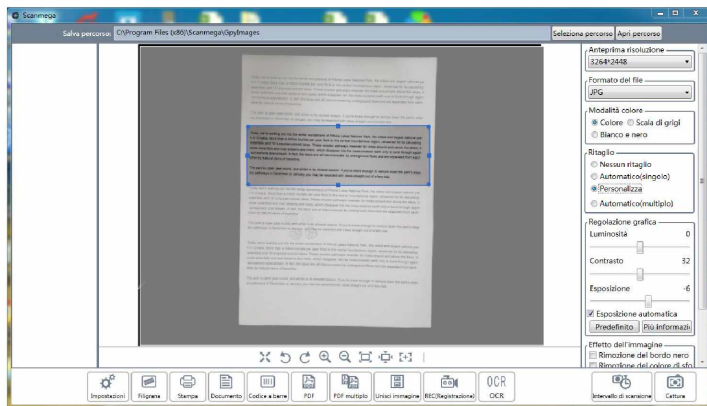

Esporta:

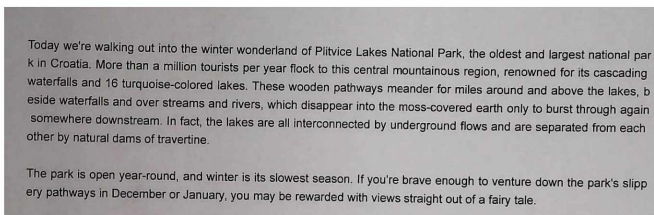

- Ritaglio
- Nessun ritaglio
 - Automatico(singolo)
 - Personalizza
 - Automatico(multiplo)

D. Automatico (multiplo): Ritaglio automatico per più oggetti. Questa impostazione consentirà al software di ricercare più oggetti significativi nella finestra di anteprima e ritagliare quante più immagini possibili. Una casella di colore verde verrà disegnata intorno a tutti gli oggetti significativi che sono stati trovati nella finestra di anteprima. Dopo la scansione, dovresti vedere multipli file di immagini generati.

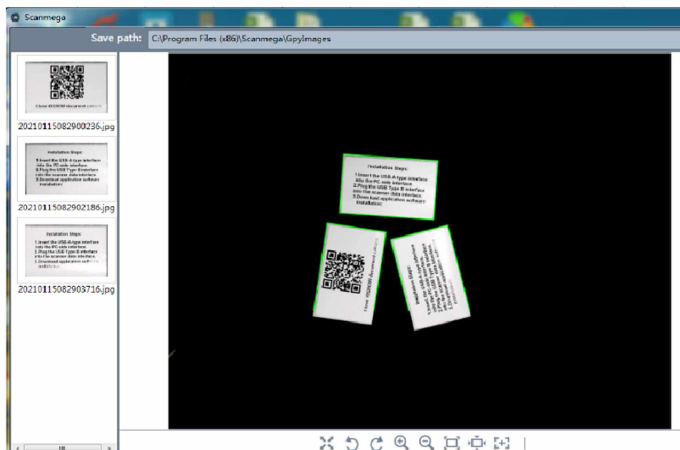

Selezionare "Orientamento automatico della pagina" per correggere l'orientamento dell'immagine esportata. (Nota: la funzione "Orientamento automatico della pagina" è attualmente sviluppata per caratteri normali stampati, non per testo scritto a mano).

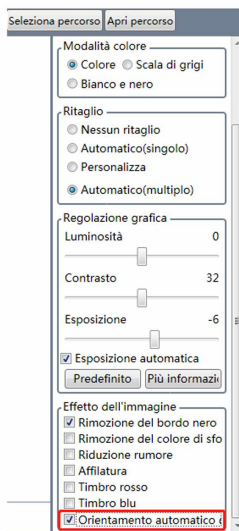

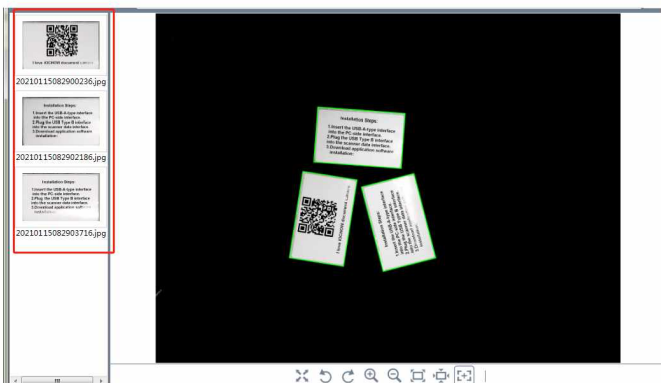

6.

Regolazione grafica

Luminosità 0

Contrasto 3.2

Esposizione -6

Esposizione automatica

Predefinito Più informazioni

Questa funzione serve per regolare i parametri dell'immagine. I parametri regolabili mostrati qui sono luminosità, contrasto ed esposizione; fare clic su "Altro" per visualizzare più opzioni.

[Più informazioni](#) Come mostrato di seguito:

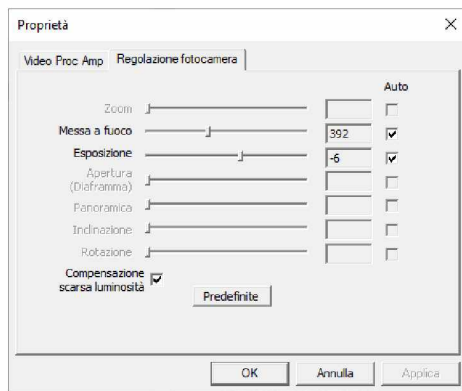
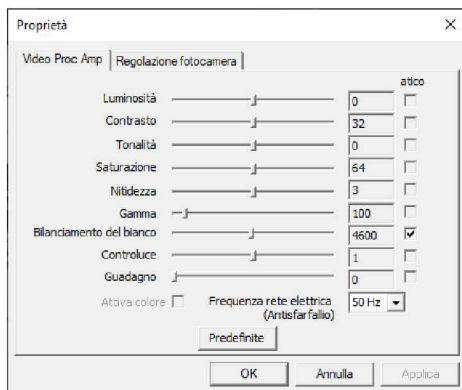

Si consiglia di utilizzare i parametri predefiniti: se ci sono requisiti speciali per la regolazione, si prega di consultare il servizio clienti per ottenere supporto tecnico.

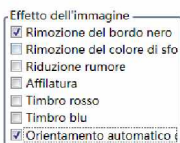

7. Effetto immagine:

Opzioni selezionabili: A. rimozione del bordo nero, B. rimozione del colore di sfondo, C. rimozione del rumore, D. aumenta nitidezza, E. miglioramento del colore del timbro rosso, F. miglioramento del colore del timbro blu, G. Orientamento Automatico Pagina

A. Rimozione del bordo nero Rimozione del bordo nero : Rimozione automatica dei bordi neri dopo il ritaglio di una singola pagina o di più pagine. Se l'immagine esportata mostra un bordo nero, selezionare "Rimozione del bordo nero" per rimuovere automaticamente i bordi neri.

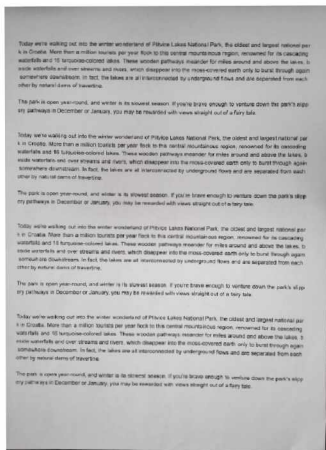

Dopo aver rimosso i bordi neri, l'immagine esportata viene mostrata in figura:

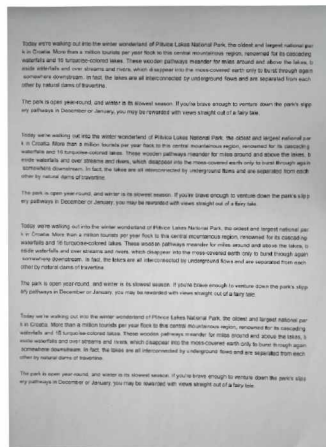

B. Rimozione del colore di sfondo

Rimozione del colore di sfondo :

Seleziona "Automatico (singolo)" e "Rimozione del colore di sfondo", quindi posiziona il documento sul tappetino nero; effettua l'acquisizione quando il documento viene visualizzato nell'area di anteprima.

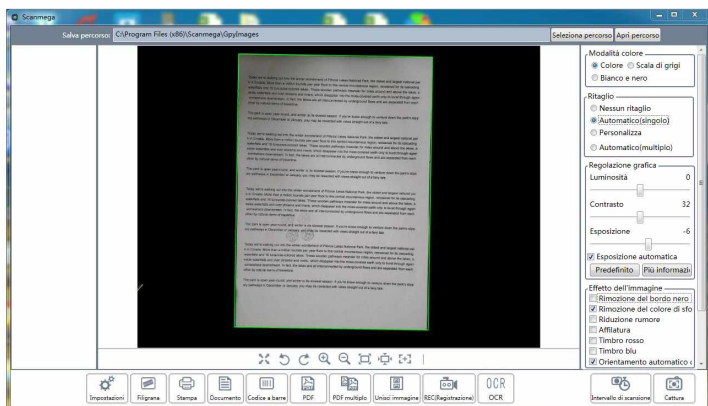

Per i documenti di testo, seleziona "Rimozione del colore di sfondo" per ottenere il seguente effetto immagine (la funzione di "Rimozione del colore di sfondo" non è consigliata per immagini o documenti a colori):

Today we're walking out into the winter wonderland of Pilsbe Lake National Park, the oldest and largest national park in Ontario. More than a million tourists per year flock to the scenic mountainous region, renowned for its cascading waterfalls and 10 kilometers of forest trails. These modern pathways meander for miles around and above the lakes, to scenic waterfalls and over streams and rivers, which disappear into the moss-covered earth only to burst through again somewhere downstream. In fact, the lakes are all interconnected by underground flows and are separated from each other by natural dams of basaltic rock.

The park is open year-round, and winter is its clearest season. If you're brave enough to venture above the park's deep and jagged paths in December or January, you may be rewarded with views straight out of a fairy tale.

Today we're walking out into the winter wonderland of Pilsbe Lake National Park, the oldest and largest national park in Ontario. More than a million tourists per year flock to the scenic mountainous region, renowned for its cascading waterfalls and 10 kilometers of forest trails. These modern pathways meander for miles around and above the lakes, to scenic waterfalls and over streams and rivers, which disappear into the moss-covered earth only to burst through again somewhere downstream. In fact, the lakes are all interconnected by underground flows and are separated from each other by natural dams of basaltic rock.

The park is open year-round, and winter is its clearest season. If you're brave enough to venture above the park's deep and jagged paths in December or January, you may be rewarded with views straight out of a fairy tale.

Today we're walking out into the winter wonderland of Pilsbe Lake National Park, the oldest and largest national park in Ontario. More than a million tourists per year flock to the scenic mountainous region, renowned for its cascading waterfalls and 10 kilometers of forest trails. These modern pathways meander for miles around and above the lakes, to scenic waterfalls and over streams and rivers, which disappear into the moss-covered earth only to burst through again somewhere downstream. In fact, the lakes are all interconnected by underground flows and are separated from each other by natural dams of basaltic rock.

The park is open year-round, and winter is its clearest season. If you're brave enough to venture above the park's deep and jagged paths in December or January, you may be rewarded with views straight out of a fairy tale.

Today we're walking out into the winter wonderland of Pilsbe Lake National Park, the oldest and largest national park in Ontario. More than a million tourists per year flock to the scenic mountainous region, renowned for its cascading waterfalls and 10 kilometers of forest trails. These modern pathways meander for miles around and above the lakes, to scenic waterfalls and over streams and rivers, which disappear into the moss-covered earth only to burst through again somewhere downstream. In fact, the lakes are all interconnected by underground flows and are separated from each other by natural dams of basaltic rock.

The park is open year-round, and winter is its clearest season. If you're brave enough to venture above the park's deep and jagged paths in December or January, you may be rewarded with views straight out of a fairy tale.

Riduzione rumore

C. & D Affilatura

Rimozione del rumore e miglioramento nitidezza

Nota: queste due funzioni vengono solitamente utilizzate quando l'immagine originale è acquisita in modalità colore (senza essere elaborata tramite altre funzioni, come "rimuovere il colore di sfondo"). L'effetto è marginale e bisogna ingrandire l'immagine per notare la differenza. Le immagini a confronto sono mostrate di seguito.

Rimozione del rumore: ci sono meno zone scure a destra che a sinistra.

Prima:

Dopo:

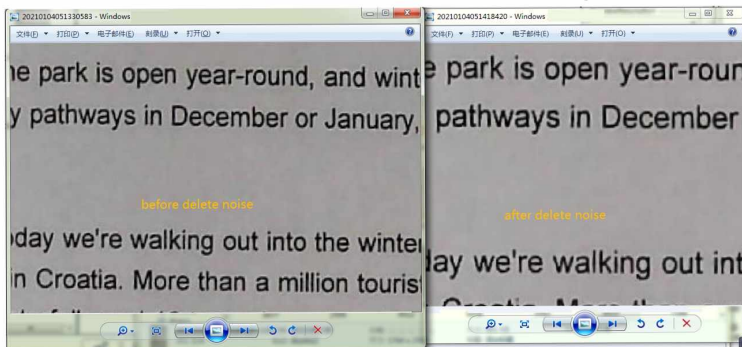

Affilatura: i bordi dei caratteri nell'immagine a destra sono più netti e pronunciati.

Prima:

Dopo:

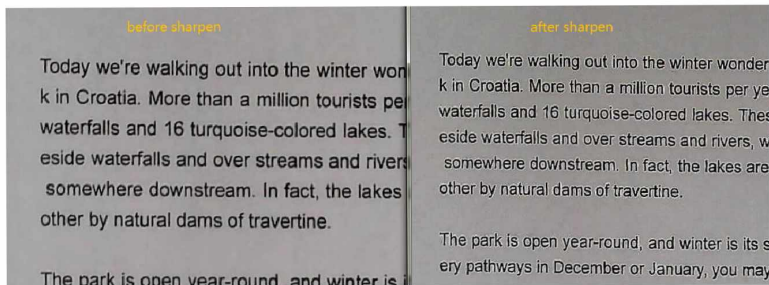

E&F. Timbro rosso
 Timbro blu

miglioramento del colore del timbro rosso e timbro blu : Selezionare questa opzione se il documento ha un timbro rosso o blu. Dopo lo scatto, il colore del timbro rosso e del timbro blu verranno messi in risalto.

Nota: queste due funzioni non possono essere selezionate contemporaneamente per evitare la miscelazione dei colori; queste due funzioni rimuovono automaticamente il colore di sfondo.

Confronto dell'effetto di miglioramento del colore del timbro rosso:

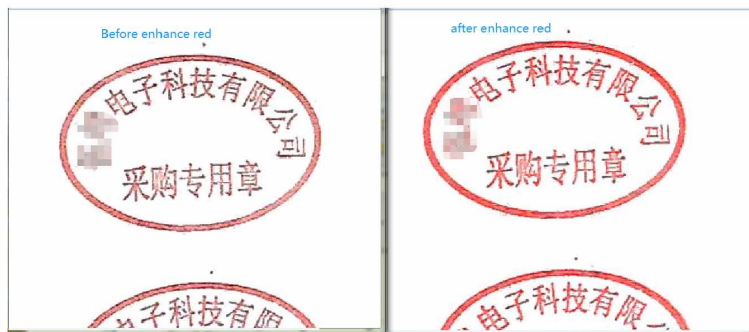

Confronto dell'effetto di miglioramento del colore del timbro blu:

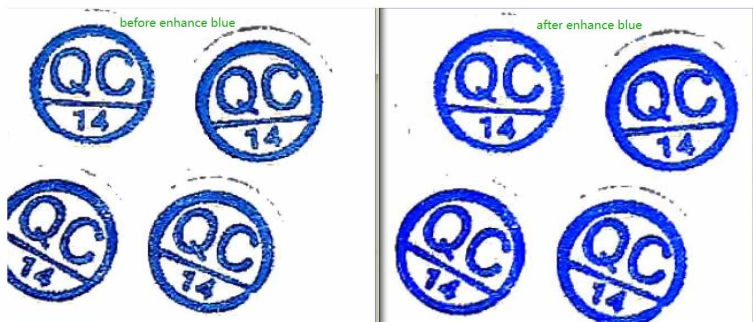

Orientamento Automatico Pagina: rotazione automatica della pagina in base all'orientamento del testo.

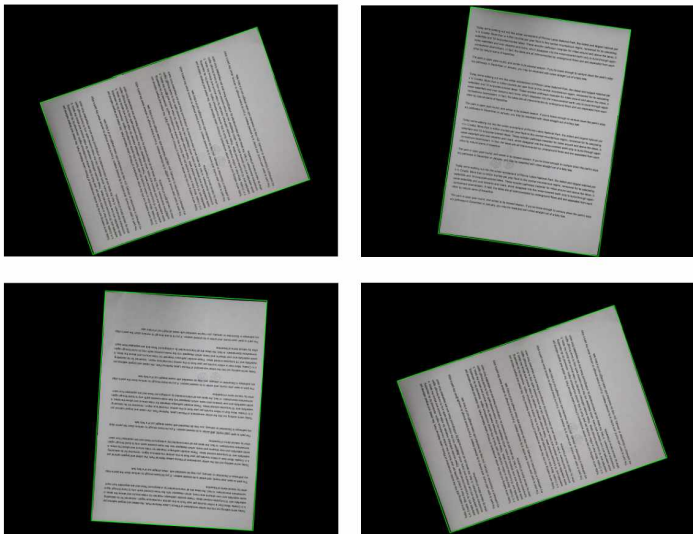

Selezionare "Orientamento automatico" per assicurarsi che l'orientamento dell'immagine sia sempre corretto.

Today we're walking out into the winter wilderness of Pibice Lakes National Park, the oldest and largest national park in Canada. More than a million tourists per year flock to the central mountainous region, renowned for its cascading waterfalls and 18 turquoise-colored lakes. These scenic pathways meander for miles around and above the lakes, to scenic viewpoints and over streams and rivers, which disappear into the moss-covered earth only to burst through quiet coniferous forest again. In fact, the lakes are all interconnected by underground flows and are separated from each other by natural dams of travertine.

The park is open year-round and winter is its busiest season. If you're brave enough to venture down the park's steep ski pathways in December or January, you may be rewarded with views straight out of a fairy tale.

Today we're walking out into the winter wilderness of Pibice Lakes National Park, the oldest and largest national park in Canada. More than a million tourists per year flock to the central mountainous region, renowned for its cascading waterfalls and 18 turquoise-colored lakes. These scenic pathways meander for miles around and above the lakes, to scenic viewpoints and over streams and rivers, which disappear into the moss-covered earth only to burst through quiet coniferous forest again. In fact, the lakes are all interconnected by underground flows and are separated from each other by natural dams of travertine.

The park is open year-round and winter is its busiest season. If you're brave enough to venture down the park's steep ski pathways in December or January, you may be rewarded with views straight out of a fairy tale.

Today we're walking out into the winter wilderness of Pibice Lakes National Park, the oldest and largest national park in Canada. More than a million tourists per year flock to the central mountainous region, renowned for its cascading waterfalls and 18 turquoise-colored lakes. These scenic pathways meander for miles around and above the lakes, to scenic viewpoints and over streams and rivers, which disappear into the moss-covered earth only to burst through quiet coniferous forest again. In fact, the lakes are all interconnected by underground flows and are separated from each other by natural dams of travertine.

The park is open year-round and winter is its busiest season. If you're brave enough to venture down the park's steep ski pathways in December or January, you may be rewarded with views straight out of a fairy tale.

Today we're walking out into the winter wilderness of Pibice Lakes National Park, the oldest and largest national park in Canada. More than a million tourists per year flock to the central mountainous region, renowned for its cascading waterfalls and 18 turquoise-colored lakes. These scenic pathways meander for miles around and above the lakes, to scenic viewpoints and over streams and rivers, which disappear into the moss-covered earth only to burst through quiet coniferous forest again. In fact, the lakes are all interconnected by underground flows and are separated from each other by natural dams of travertine.

The park is open year-round and winter is its busiest season. If you're brave enough to venture down the park's steep ski pathways in December or January, you may be rewarded with views straight out of a fairy tale.



8. **Impostazioni:** inclusa l'impostazione del tipo di nome, l'impostazione della qualità JPEG, l'impostazione di stampa, l'impostazione della lingua e l'impostazione dell'audio.

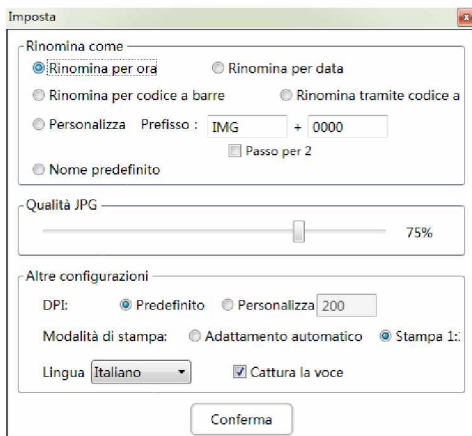

A. **Nomina Per orario** **Rinomina per ora**



20210112033446317.jpg

Ad esempio, l'immagine sopra è denominata in base all'ora:
20210112033446317.jpg

Regola di denominazione :

2021 0112 0334 46317

Anno + mese + giorno + ora + minuti + numero casuale

B. Nomina per data : Rinomina per data

Dopo l'acquisizione, verrà creata una nuova cartella. La cartella verrà denominata in base alla data del giorno e le immagini verranno denominate in base all'ora.

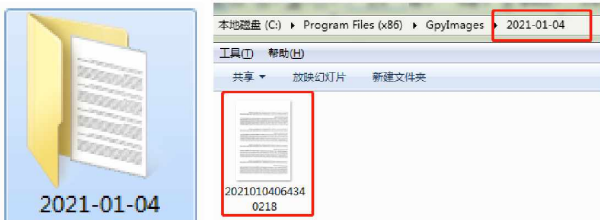

C. Nome per codice seriale :

Rinomina per codice a barre

Rinomina tramite codice a

Nome per codice a barre : Rinomina per codice a barre

Seleziona "Per codice a barre", per consentire al software di salvare il file immagine e assegnargli un nome che rispecchia il numero del codice a barre contenuto in questa immagine.

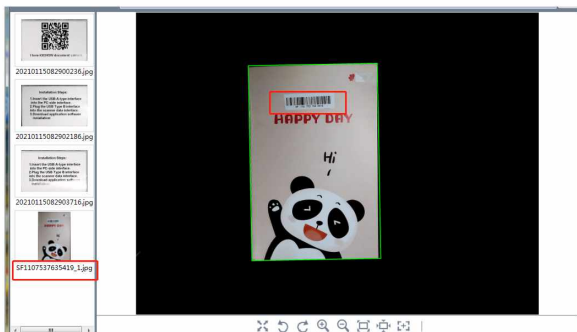

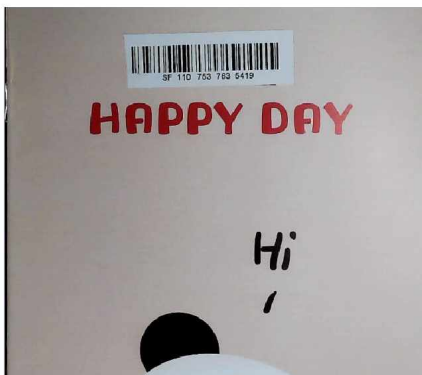

D. Nome tramite codice QR:

Selezionare "By QRCode", questo consentirà al software di salvare l'immagine e ad assegnargli un nome che contiene il collegamento web incluso in questa immagine.

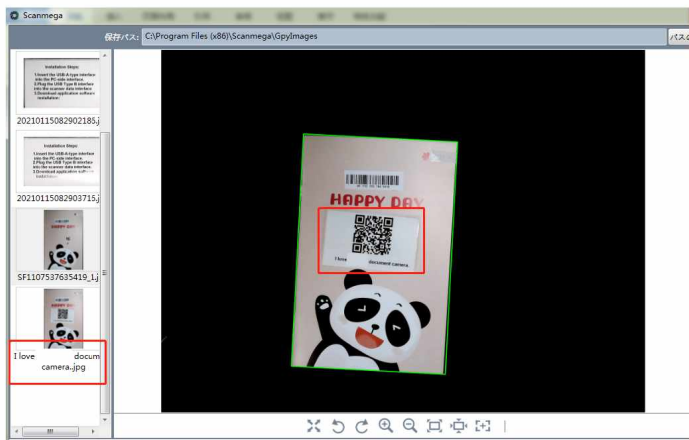



Personalizza Prefisso : +

Passo per 2

E. Personalizzato : Il prefisso file può essere personalizzato e modificato e le ultime quattro cifre possono essere aggiunte in forma binaria.

F. Nome predefinito Nome predefinito

Dopo l'acquisizione, verrà visualizzata un'interfaccia per inserire il nome del file.

G. 75%

Regolazione della qualità dell'immagine :

Regola il rapporto di compressione dell'immagine regolando la posizione del cursore. 100% significa nessuna compressione, ma i file scansionati occuperanno più memoria. Minore è il valore, maggiore è il rapporto di compressione e meno definita è l'immagine (occuperà però meno memoria)

H. DPI: Predefinito Personalizza

Selezione DPI :

È possibile personalizzare il valore DPI a piacimento, in situazioni che richiedono un valore DPI specifico per la scansione. La modifica del valore DPI non influirà però sulla nitidezza dell'immagine.

I. Modalità di stampa: Adattamento automatico Stampa 1:

Selezione del rapporto di stampa : Ingrandisci e 1: 1

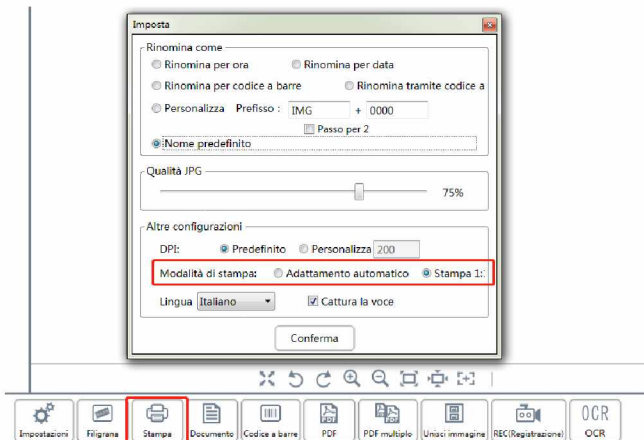

Prima di stampare, assicurarsi che la stampante sia collegata.

J. Lingua Italiano

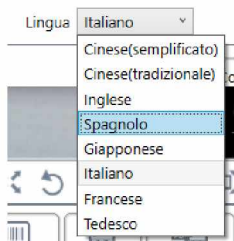

Impostazioni della lingua dell'interfaccia software.

K. Cattura la voce

Impostazioni audio: selezionare Impostazioni audio, si sentirà un "clic" quando si acquisiscono immagini.



9. Impostazioni filigrana:

Fare clic sul pulsante "Filigrana", per visualizzare la seguente interfaccia:

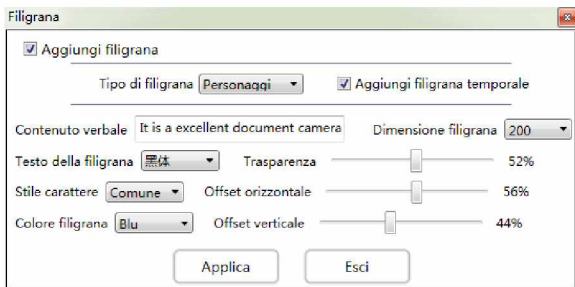

Le filigrane sono composte da due tipi, parole e immagini. Seleziona la filigrana desiderata e applica le impostazioni corrispondenti.

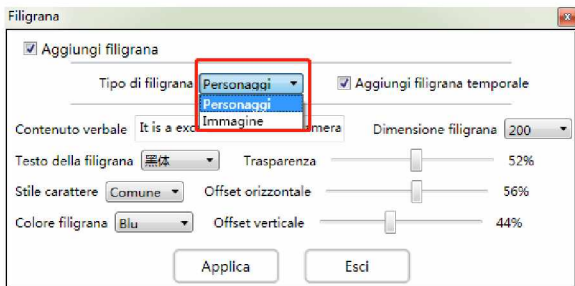

- A. Contenuto verbale Contenuto del testo della filigrana
- B. Dimensione filigrana Dimensione del testo della filigrana
- C. Testo della filigrana font di testo filigrana
- D. Stile carattere Stile testo filigrana
- E. Colore filigrana Colore del testo della filigrana
- F. Trasparenza Trasparenza del testo della filigrana

Offset orizzontale 56%
Offset verticale 44%
G. Direzione del testo della filigrana, X è orizzontale e Y è verticale.



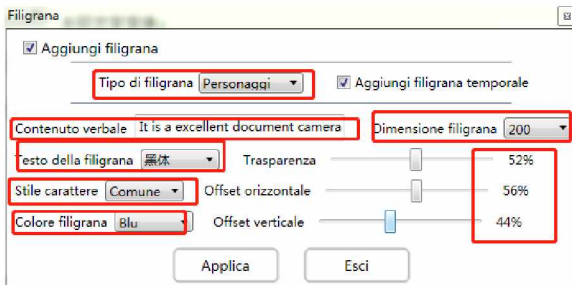

H. Aggiungi filigrana Assicurati di selezionare "Aggiungi filigrana".

I. Aggiungi filigrana temporale Aggiungi tempo.

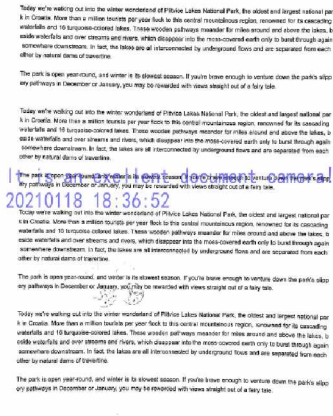

In base a questi parametri, la filigrana viene aggiunta all'immagine come segue:



10.  Fare clic su "Print" per stampare direttamente in base all'ingrandimento impostato in precedenza o in rapporto 1: 1.
11.  Acquisizione di documenti (include la funzione di rimozione del colore di sfondo).
12.  Fare clic sul pulsante "BarCode" per il riconoscimento del codice a barre e per denominare l'immagine secondo il codice a barre riconosciuto.
13.  Genera documenti PDF di una sola pagina
14.  Scatto continuo PDF multi-pagina:

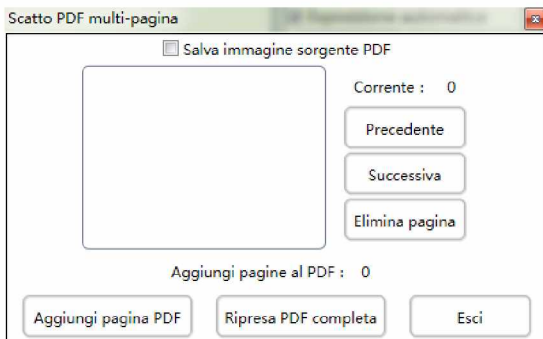

Metodo:

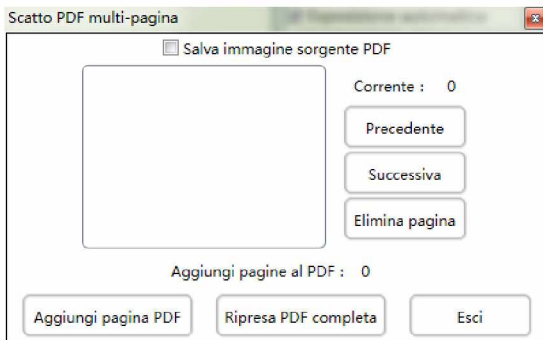

A. Salva immagine sorgente PDF Salva più file PDF e salva le immagini di origine separatamente.

Selezionare "salva immagine sorgente" : quando si acquisisce un PDF di tre pagine, tre immagini e un file PDF verranno visualizzati nella barra di anteprima.

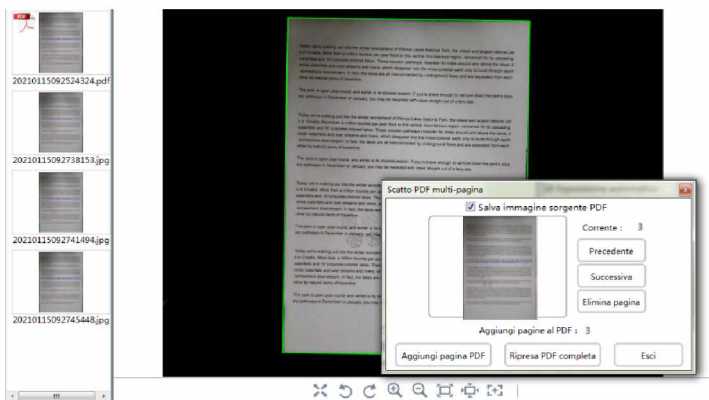

Evitando di selezionare "salva immagine sorgente": quando si acquisisce un PDF di tre pagine, nella barra di anteprima viene visualizzato un solo file PDF.

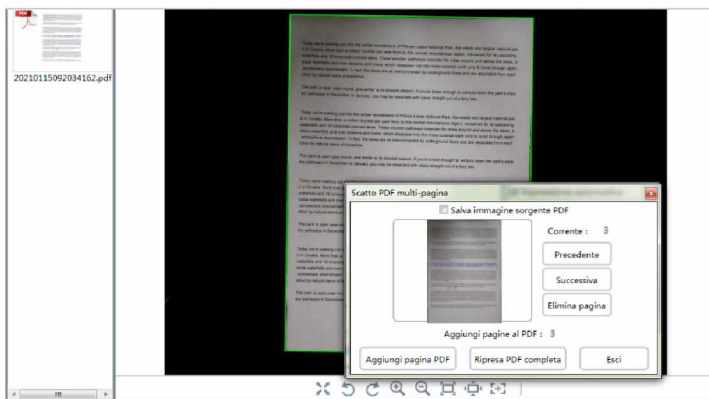

B. **Aggiungi pagina PDF** Fare clic su "Add Page" per acquisire immagini nel file PDF.

C. **Precedente** **Successiva** Fare clic su "Previous" o "Next" per sfogliare le immagini.

D. Fare clic su **Aggiungi pagina PDF** per aggiungere una nuova immagine nella posizione corrispondente

E. **Elimina pagina** Elimina

F. **Ripresa PDF completa** Termina l'acquisizione

G. **Esci** Esci dall'interfaccia.

15. **Unisci immagine** Fusione di immagini
Metodo :

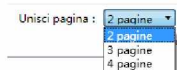
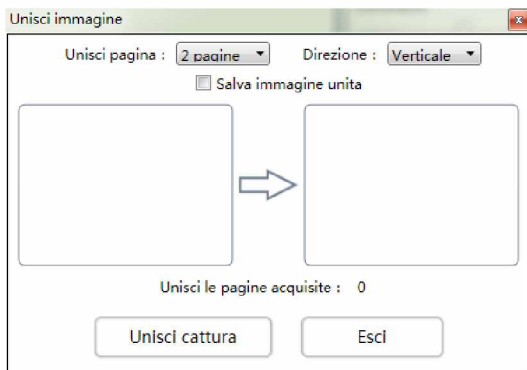

A. Scegli il numero di pagine;

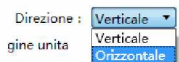



B. Seleziona la direzione di unione



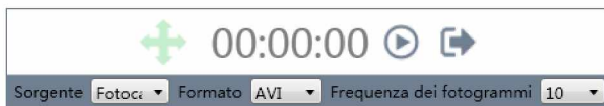

16. **Registrazione video :**
Impostazione dei parametri video



- A.  Sposta l'interfaccia
- B. 00:00:00 Mostra cronometro
- C.  Start / pause
- D.  Esci



- E.  Selezione dispositivo: registrazione tramite fotocamera o registrazione schermo
- F.  Formato video
- G.  Frequenza fotogrammi video



17. **Riconoscimento del testo OCR:**
Selezionare l'immagine acquisita (la direzione del testo deve essere corretta), quindi fare clic sul pulsante "OCR" per avviare il riconoscimento OCR.

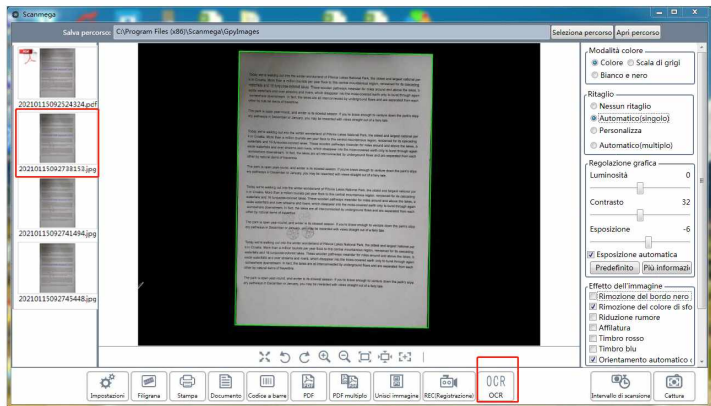

Passa all'interfaccia OCR :

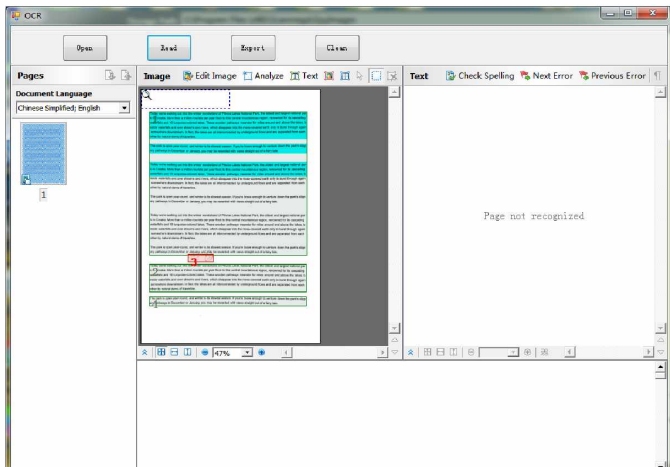

A. Open Apri.

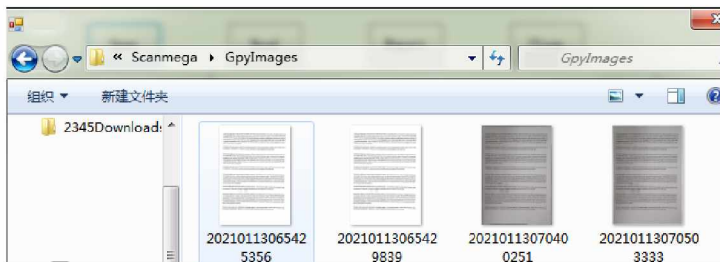

- B.  **Seleziona la lingua.**

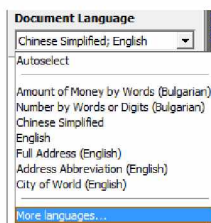

- C. **Anteprima**



- D.  **Fare clic per avviare il riconoscimento OCR.**

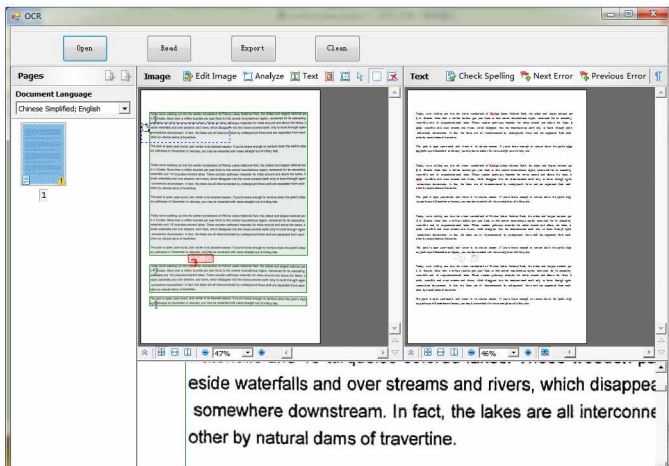

- E. **Esport** Fare clic per esportare il file e scegliere il formato file corrispondente: Word, Excel, PDF, ecc.

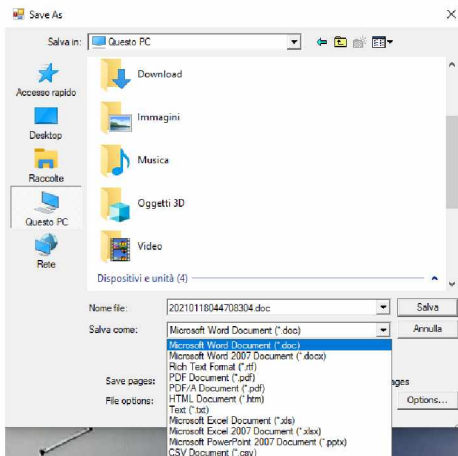

F.  Rimuovi l'opzione selezionata.

G.  Se si tratta di un documento di puro testo, fare clic su "Leggi" per riconoscere immediatamente il documento.

Se il documento contiene immagini, è necessario utilizzare il riconoscimento dell'area (o selezionare solo l'area che deve essere riconosciuta durante la ripresa). Selezionare rispettivamente l'area del testo, l'area dell'immagine e l'area della tabella nella barra degli strumenti seguente, quindi avviare il riconoscimento:

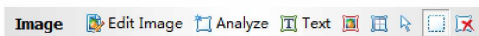

a.  Modifica immagini

b.  Analisi OCR. Analizza quali parti dell'immagine contengono testo, tabelle o figure.

c.  Testo: selezionare manualmente, fare clic per selezionare la parte di testo.

d.  Immagine: selezione manuale, nessun riconoscimento dopo la selezione.

e.  Tabella: selezione manuale, riconoscimento come tabella dopo la selezione.

f.  

Dopo il riconoscimento, verrà visualizzata un'anteprima del documento riconosciuto sul lato destro dell'interfaccia con indicatori colorati (evidenziazione blu e sottolineatura rossa) per indicare possibili errori. È possibile ingrandire e fare clic su "Errore precedente" e "Errore successivo" per visualizzare l'anteprima come segue:

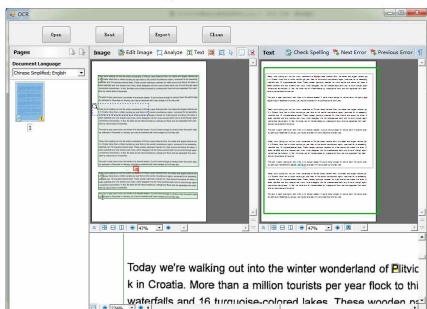

Ingrandire:

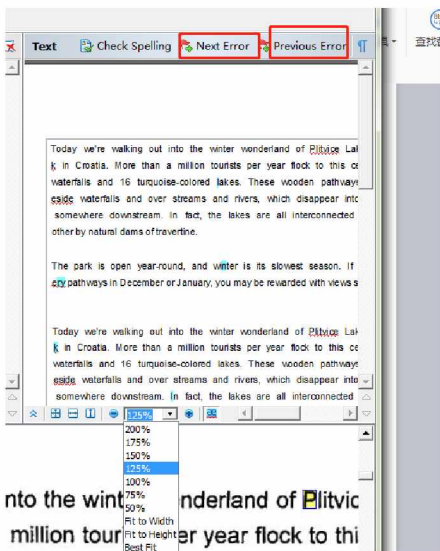

18.



Intervallo di scansione

Scatto continuo con timer.



Impostare l'intervallo di ripresa (ad esempio 5 secondi) e l'acquisizione verrà effettuata automaticamente al termine del conto alla rovescia di 5 secondi;

Imposta il numero totale di scansioni (ad esempio 10 scansioni) l'acquisizione terminerà automaticamente dopo 10 scatti.



19. Cattura:

20. Visualizza le opzioni:

A schermo intero

Ruota a sinistra / destra di 90 gradi

Zoom avanti / Zoom indietro

Visualizzazione 1: 1

Messa a fuoco

21. Barra di Anteprima

Tutte le immagini possono essere visualizzate in anteprima qui

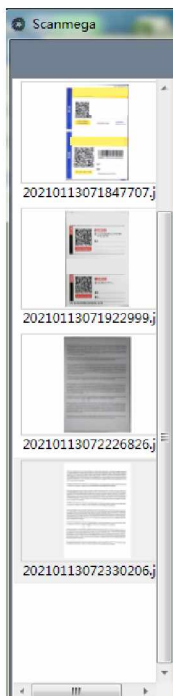

Fare clic con il tasto destro sull'immagine e scegliere le seguenti opzioni:

- A. Apri
- B. Elimina
- C. Seleziona tutto
- D. Anteprima di stampa
- E. Impostazioni di stampa
- F. Stampa
- G. Copia
- H. Unisci PDF
- 1. Unisci PDF nell'ordine dei suffissi contenuti nel nome del file
- J. Rinomina
- K. Proprietà

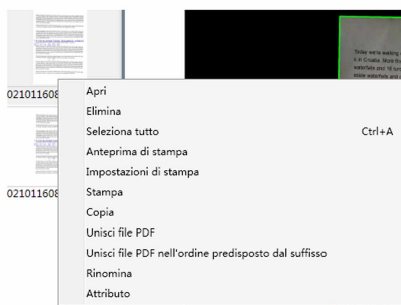

Se hai altre domande sul prodotto, non esitare a contattare il nostro servizio post vendita. Grazie per il tuo acquisto!

INDEX

1. Parámetros del producto- - - - -	127
2. Instalación del producto- - - - -	129
2.1 Conectar el escáner- - - - -	129
2.2 Instalación del software- - - - -	131
3. Instrucción de interfaz de software- - - - -	133
1. Abrir / Seleccionar la ruta de guardado - - - - -	133
2. Seleccione la resolución de la cámara- - - - -	134
3. Seleccione Formato de salida de imagen- - - - -	135
4. Seleccione la configuración del modo de color de la imagen- - - - -	135
5. Seleccione el modo de recorte- - - - -	137
6. Ajustes graficos- - - - -	142
7. Procesamiento de efectos de imagen- - - - -	143
8. Configurar- - - - -	149
9. Configuración de marca de agua- - - - -	153
10. Stampa- - - - -	156
11. Documento- - - - -	156
12. Códice a barre - - - - -	156
13. PDF- - - - -	156
14. PDF multiplo- - - - -	156
15. Fusión de imágenes- - - - -	158
16. Grabación de video - - - - -	160
17. Reconocimiento de texto OCR- - - - -	160
18. Disparo continuo con temporizador- - - - -	165
19. Captura - - - - -	166
20. Ver opciones- - - - -	166
21. Barra de vista previa- - - - -	166

1. parámetros del producto:

La cámara de alta velocidad T3 combina la moda y el temperamento clásico en apariencia. Incluye líneas de contorno y una resistente textura de metal, alta definición de 8 millones de píxeles y enfoque automático inteligente A3/A4, que puede satisfacer sus necesidades de disparo y grabación en varias escenas.

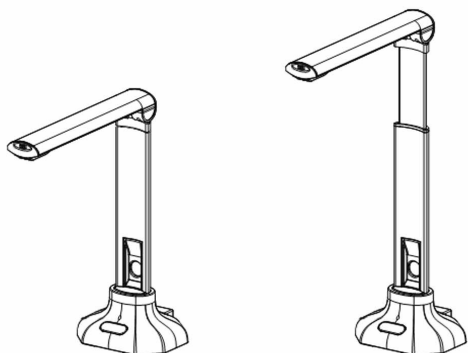

Tamaño de disparo:	A3/A4	Otras funciones:	Corrección de recorte inteligente, enfoque automático, reconocimiento de códigos de barras, marca de agua, PDF, grabación de video, etc.
Tamaño del producto:	278 (Desplegado) *128*408 (H) 100 (Plegado) *128*306 (H)	Formato de imagen;	JPG, BMP, PNG, TIF, PDF
Elemento de escaneo:	CMOS	Salida:	PDF, WORD, Excel, TXT
Resolución óptica:	3264X*2448 (Enfoque automático de 8MP)	Formato de video:	AVI
Velocidad de escaneo:	aproximadamente 1 segundo por página	Fuente de alimentación:	USB5V
Estructura:	Varilla de aluminio metálico, estructura plegable y extraíble en posición vertical.	Ajuste de la calidad de la imagen	Brillo Ratio Relación de contraste, Exposición, Nitidez, Color, Mejora del color, etc.
Bits de color:	24 Bits	Zoom:	Enfoque automático
Tipo de interfaz:	USB2.0	Modo de escaneo:	Color, escala de grises, binario

Iluminación:	Luces LED	Método de montaje:	Equipado con un tapete suave de posicionamiento especial
Material de escaneo:	Documenti, carte d'identità, appunti, immagini, foto, riviste, libri, oggetti 3D, manoscritti, ecc.	Requisitos del sistema:	CPU: P4, 512M o superior requerido; el host debe tener una interfaz USB2.0, necesita conectar una tarjeta adaptadora USB2.0, que debe ser Ms direct x9.0 o superior.
Sistema operativo:	Windows2003/XP/Vista SP1/WIN 7/WIN 8/WIN10,etc.	Lista de paquetes:	Escáner × 1, Alfombrilla negra × 1, Cable USB × 1, Tarjeta de garantía x1, Disco USB x 1

2. Instalación del producto

2.1 Conectar el escáner

1) Conecte el cable USB al conector USB del escáner de libros.

2) Conecte el otro extremo del cable USB a su PC.

Después de la conexión, el sistema detectará automáticamente el escáner.

Nota: asegúrese de que la interfaz USB de la computadora se pueda utilizar normalmente; de lo contrario, es posible que el dispositivo no funcione correctamente.

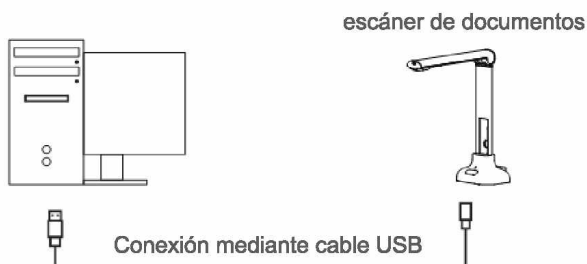
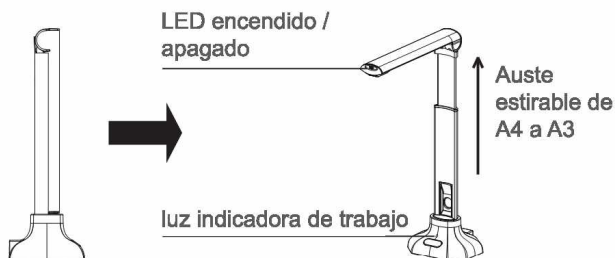

Coloque el escáner sobre el tapete de escaneo y alinee con la marca [+].

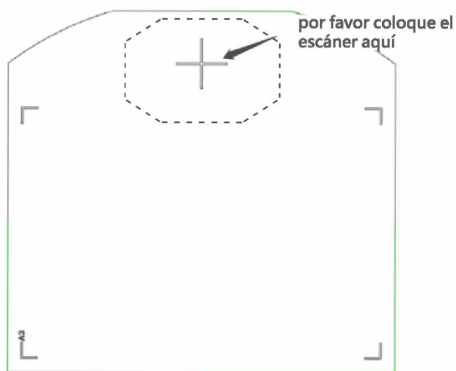
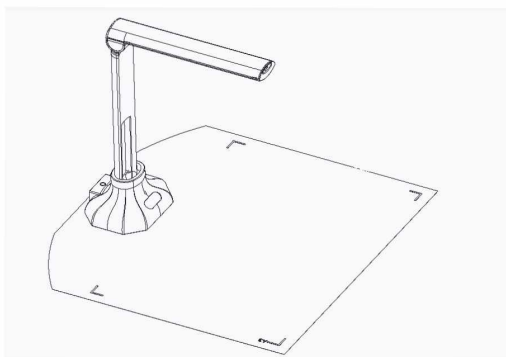

por favor coloque el
escáner aquí

2.2 Instalación del software

Ejecute la versión Scanmega_1.04 del paquete de instalación del software, aparecerá la siguiente interfaz de instalación y una vez que comience el proceso de instalación, siga las instrucciones en pantalla.

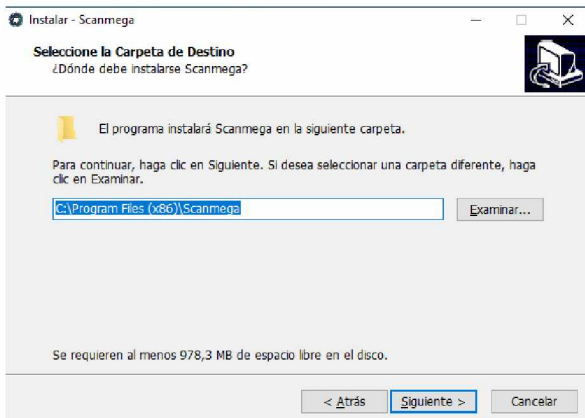
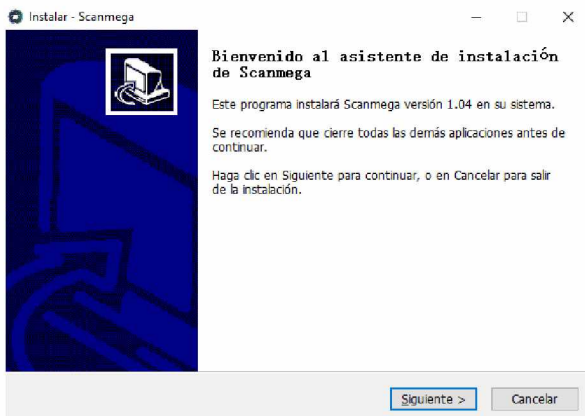

Si le aparece un mensaje del software de antivirus durante la instalación, elija permitir las operaciones correspondientes. Después de la instalación, el siguiente icono de inicio rápido aparecerá en el escritorio. Haga doble clic en el icono para iniciar el software.



3. Instrucción de interfaz de software

Cuando se inicia el software, le debería aparecer la ventana principal como se muestra a continuación:

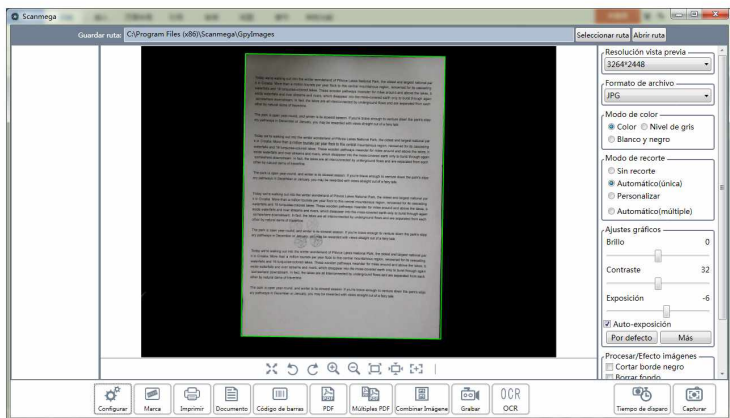

1. **Seleccionar ruta** **Abrir ruta** **Abrir / Seleccionar la ruta de guardado:**

A. **Seleccionar ruta** Haga clic en "Seleccionar" para seleccionar la ruta para guardar el archivo.

Nota: Inserte el disco USB y configure la ruta de guardado en el disco USB, los archivos escaneados se pueden guardar directamente en el disco USB.

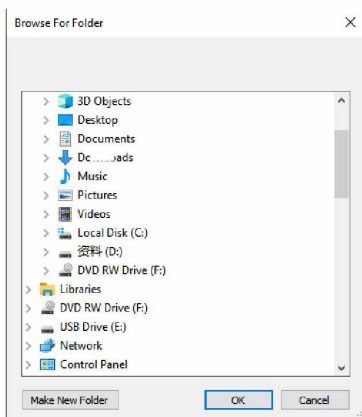

B. **Abrir ruta** Abra la ubicación actual del archivo.

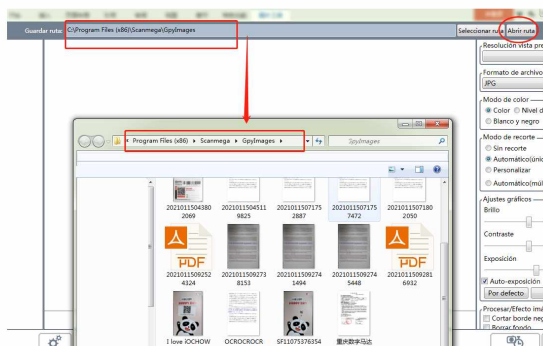

2. **Resolución vista previa**
3264*2448 Seleccione la resolución de la cámara.

Al utilizar la tecnología OCR, se recomienda no elegir una resolución más baja, para no afectar el efecto de reconocimiento del mismo (OCR).

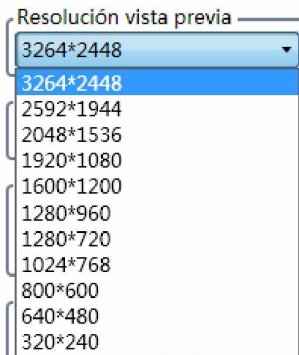

3. Formato de archivo JPG Seleccione Formato de salida de imagen

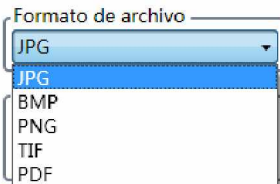

Las opciones anteriores son los formatos de imagen disponibles. JPG se usa con más frecuencia y ocupa menos memoria. Es por esto que el formato de imagen de exportación predeterminado es JPG.

BMP y TIF, que almacenan principalmente imágenes de origen sin comprimir, ocupan más memoria.

PDF puede generar directamente un solo documento PDF, o puede seleccionar el modo PDF de varias páginas en la interfaz del software.

4. Modo de color Color Nivel de gris Blanco y negro Seleccione la configuración del modo de color de la imagen
Color



Escala de grises



Blanco y negro



5. Seleccione el modo de recorte:

Modo de recorte

- Sin recorte
- Automático(única)
- Personalizar
- Automático(múltiple)

Modo de recorte

- Sin recorte
- Automático(única)
- Personalizar
- Automático(múltiple)

A. Sin recorte: la imagen se guardará en el tamaño que se muestra en la vista previa sin recortar.

Avance:

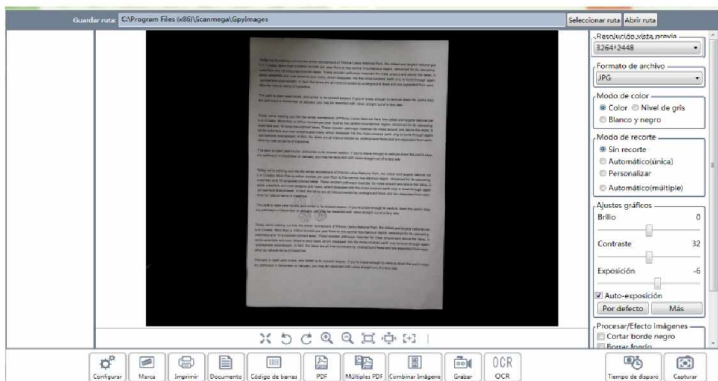

Exportar:

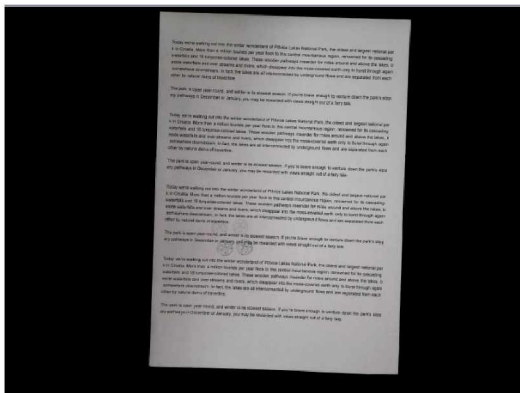

- Modo de recorte
- Sin recorte
 - Automático(única)
 - Personalizar
 - Automático(múltiple)

B . Automático (única): recorte automático para un solo objeto. Esto le indicará al software que busque un solo documento significativo en la ventana de vista previa y recorte una buena imagen. Una vez que se detecta un objeto significativo, verá un cuadro de color verde dibujado alrededor del objeto significativo en la ventana de vista previa.

Vista Previa:

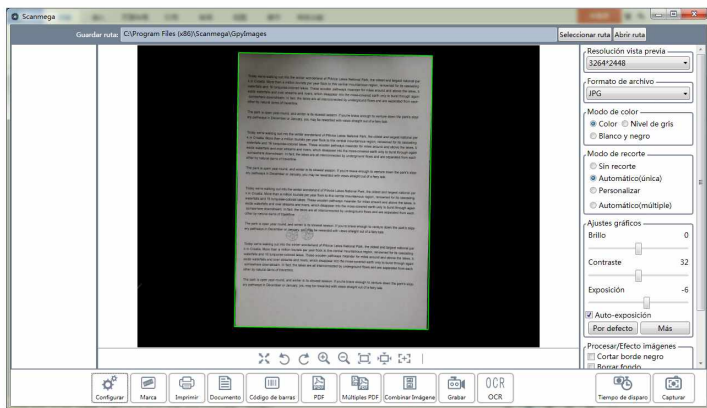

Exportar:

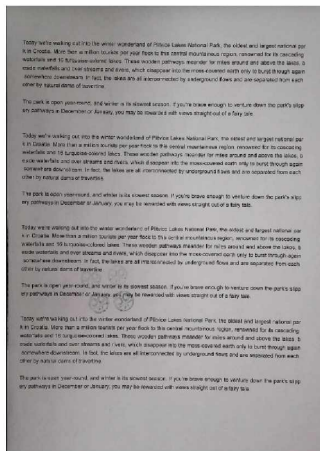

Si hay bordes negros en la imagen exportada, seleccione "Cortar borde negro" para deshacerse de estos.



La imagen exportada es como se muestra a continuación

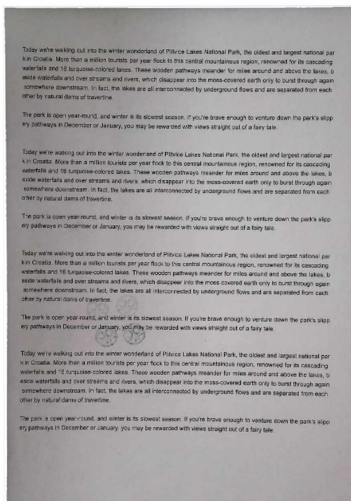

Modo de recorte

- Sin recorte
- Automático(única)
- Personalizar
- Automático(múltiple)

C. Personalizar: recorte manual para un solo objeto.

Avance:

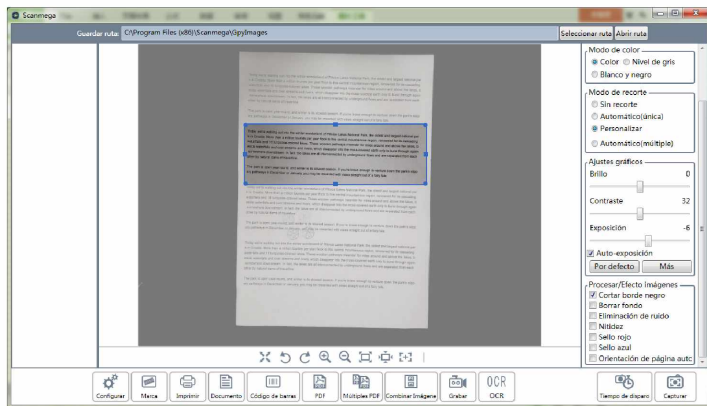

Exportar:

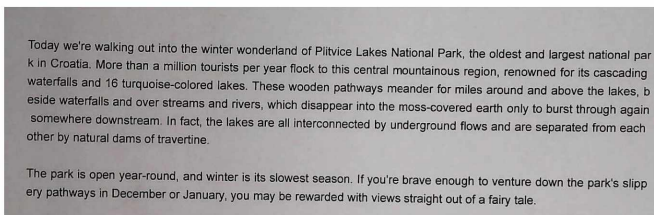

Modo de recorte

- Sin recorte
- Automático(única)
- Personalizar
- Automático(múltiple)

D. Automático (Múltiple): Recorte automático para múltiples objetos. Esto le indicará al software que busque varios objetos significativos en la ventana de vista previa y recorte tantas imágenes como sea posible. Se dibujará un cuadro de color verde alrededor de cualquier objeto significativo que se haya encontrado en la ventana de vista previa. Después de escanear, debería ver que se han creado varios archivos de imágenes.

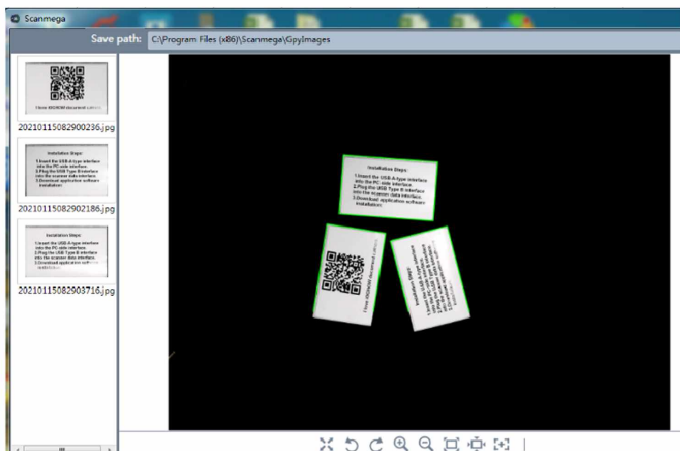

Seleccione "orientación de página automática" para ajustar la orientación de la imagen exportada. (Nota: la función de "orientación automática de página" está desarrollada actualmente para fuentes regulares impresas, no apta para texto escrito a mano).

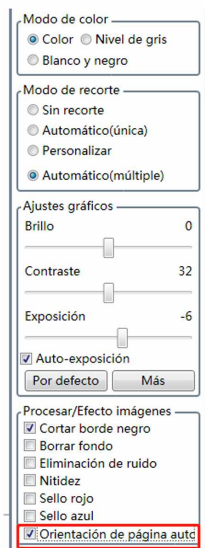

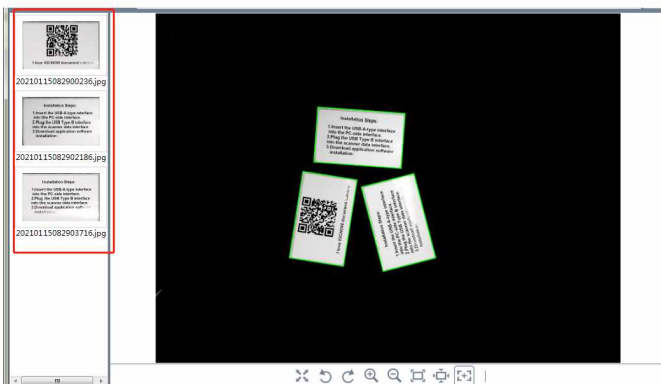

6.

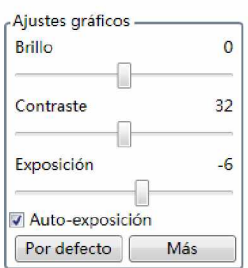

Esta función sirve para ajustar los parámetros de la imagen. Los parámetros ajustables que se muestran aquí son brillo, contraste y exposición; haga clic en "Más" para las partes ocultas.

[Más](#) | Como se muestra abajo:

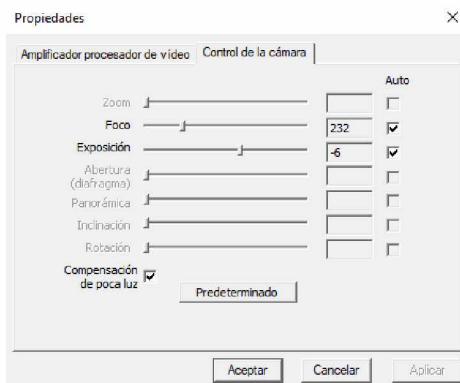
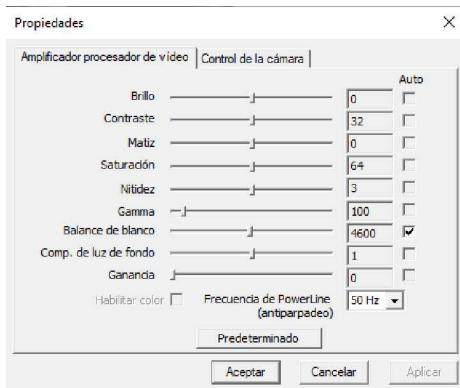

Se recomienda utilizar los parámetros predeterminados, si hay requisitos especiales que deben ajustarse, comuníquese con el servicio de atención al cliente para brindar soporte técnico.

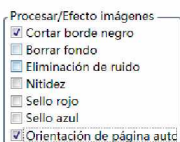

7. **Procesamiento de efectos de imagen.**

Incluyendo: A. cortar borde negro B. Borrar fondo C. Eliminación de ruido D. Nitidez E. Sello rojo F. Sello azul G. Orientación de página automática

A. Cortar borde negro **Eliminación de bordes negros: Eliminación automática de bordes negro, después del recorte de una sola página o de varias páginas, si se encuentra que la imagen exportada tiene un borde negro, seleccione "Cortar borde negro" para eliminarlos automáticamente.**

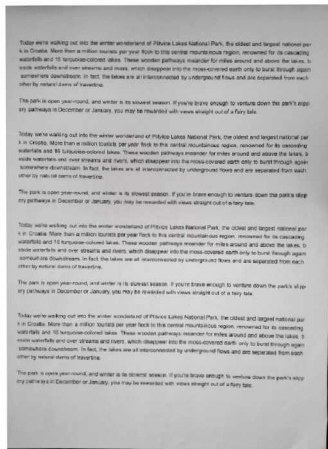

Después de eliminar los bordes negros, la imagen exportada queda como se muestra:

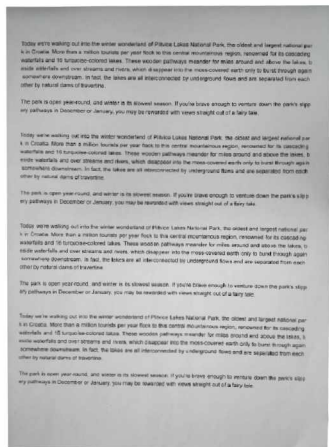

B. Borrar fondo

Eliminación de color de fondo:

Seleccione "Automático (Único)" y "Borrar fondo", luego coloque el documento en el tapete negro, es cuando podrá comenzar a disparar, cuando el documento actual se muestre en el área de vista previa.

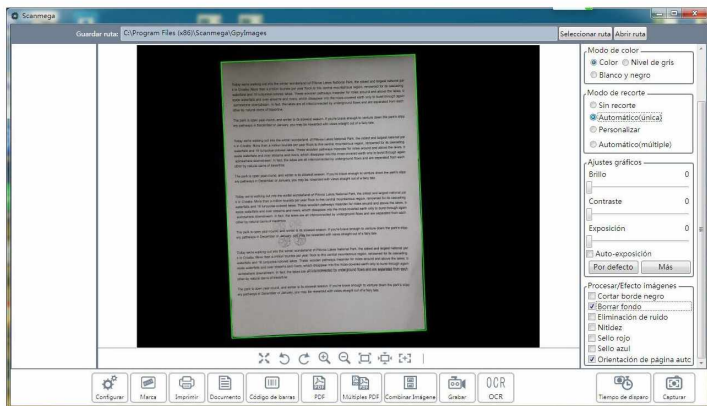

Para documentos de texto, puede seleccionar "Borrar fondo" para obtener el siguiente efecto de imagen (la función de "Borrar fondo" no se recomienda para imágenes o documentos a color):

Today we're walking out into the winter wonderland of Pinnacles National Park, the oldest and largest national park in Colorado. More than a million tourists per year flock to this central mountainous region, renowned for its cascading waterfalls and 1000-foot-tall peaks. These rugged pathways remind us of the early pioneers and show the same, in white waterfalls and over streams and rivers, which disappear into the mist-covered earth only to burst through again somewhere downstream. In fact, the lakes are all interconnected by underground flows and are separated from each other by natural dams of basalt.

The park is open year-round, and winter is the best season. If you're brave enough to venture down the park's wilder paths in December or January, you may be rewarded with views straight out of a fairy tale.

Today we're walking out into the winter wonderland of Pinnacles National Park, the oldest and largest national park in Colorado. More than a million tourists per year flock to this central mountainous region, renowned for its cascading waterfalls and 1000-foot-tall peaks. These rugged pathways remind us of the early pioneers and show the same, in white waterfalls and over streams and rivers, which disappear into the mist-covered earth only to burst through again somewhere downstream. In fact, the lakes are all interconnected by underground flows and are separated from each other by natural dams of basalt.

The park is open year-round, and winter is the best season. If you're brave enough to venture down the park's wilder paths in December or January, you may be rewarded with views straight out of a fairy tale.

Today we're walking out into the winter wonderland of Pinnacles National Park, the oldest and largest national park in Colorado. More than a million tourists per year flock to this central mountainous region, renowned for its cascading waterfalls and 1000-foot-tall peaks. These rugged pathways remind us of the early pioneers and show the same, in white waterfalls and over streams and rivers, which disappear into the mist-covered earth only to burst through again somewhere downstream. In fact, the lakes are all interconnected by underground flows and are separated from each other by natural dams of basalt.

The park is open year-round, and winter is the best season. If you're brave enough to venture down the park's wilder paths in December or January, you may be rewarded with views straight out of a fairy tale.

Today we're walking out into the winter wonderland of Pinnacles National Park, the oldest and largest national park in Colorado. More than a million tourists per year flock to this central mountainous region, renowned for its cascading waterfalls and 1000-foot-tall peaks. These rugged pathways remind us of the early pioneers and show the same, in white waterfalls and over streams and rivers, which disappear into the mist-covered earth only to burst through again somewhere downstream. In fact, the lakes are all interconnected by underground flows and are separated from each other by natural dams of basalt.

The park is open year-round, and winter is the best season. If you're brave enough to venture down the park's wilder paths in December or January, you may be rewarded with views straight out of a fairy tale.

- E&F. Sello rojo
 Sello azul

sello rojo y sello azul: se selecciona en consecuencia si el documento tiene un sello rojo o azul. Después de disparar, el color del sello rojo y el color del sello azul se intensificarán en consecuencia.

Nota: estas dos funciones no se pueden seleccionar al mismo tiempo para evitar la mezcla de colores; estas dos funciones ayudarán a eliminar automáticamente el color de fondo.

Comparación del efecto de mejora del color del sello rojo:

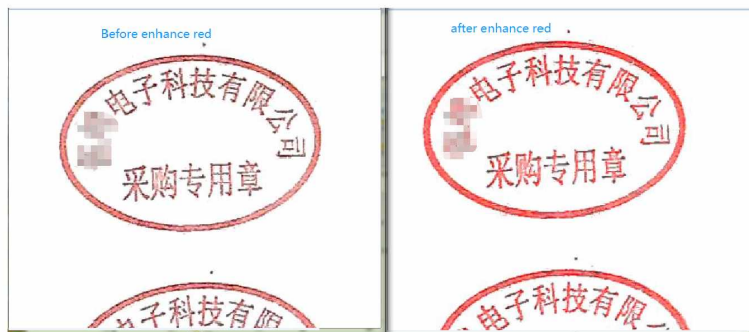

Comparación del efecto de mejora del color del sello azul:

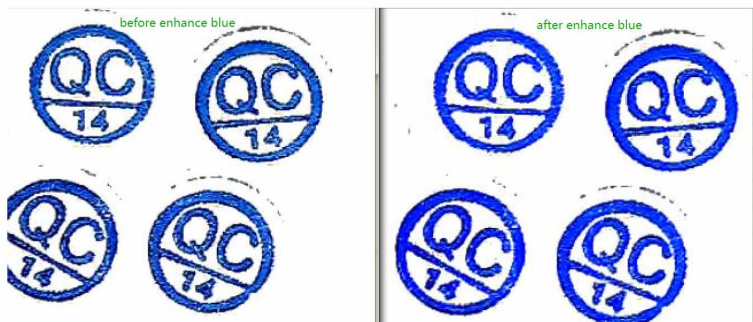

G. Orientación de página auto

Orientación automática de la página: rotar la página automáticamente según la orientación del texto.

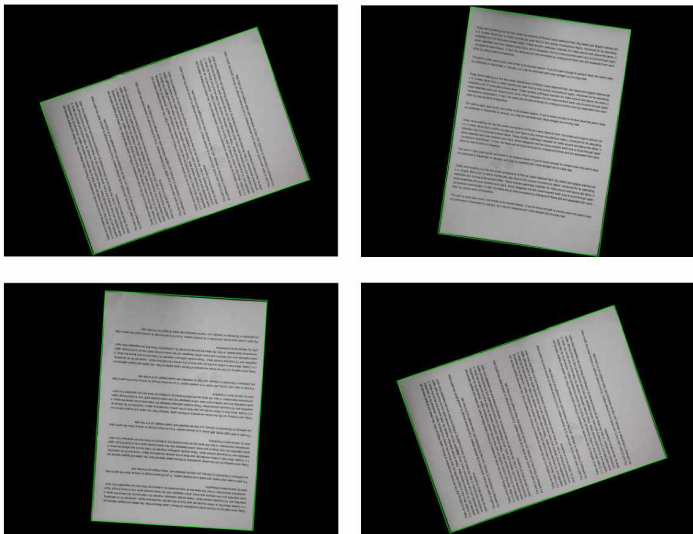

Seleccione la "orientación de página automática" para asegurarse de que la orientación de la imagen sea siempre positiva.

Today we're walking out into the winter wilderness of Pibice Lakes National Park, the oldest and largest national park in Canada. More than a million tourists per year flock to the central mountainous region, renowned for its cascading waterfalls and 18 turquoise-colored lakes. These scenic pathways meander for miles around and above the lakes, in some sections and over streams and rivers, which disappear into the moss-covered earth only to burst through quiet coniferous downpours. In fact, the lakes are all interconnected by underground flows and are separated from each other by natural dams of boulders.

The park is open year-round and winter is its busiest season. If you're brave enough to venture down the park's steep dirt pathways in December or January, you may be rewarded with views straight out of a fairy tale.

Today we're walking out into the winter wilderness of Pibice Lakes National Park, the oldest and largest national park in Canada. More than a million tourists per year flock to the central mountainous region, renowned for its cascading waterfalls and 18 turquoise-colored lakes. These scenic pathways meander for miles around and above the lakes, in some sections and over streams and rivers, which disappear into the moss-covered earth only to burst through quiet coniferous downpours. In fact, the lakes are all interconnected by underground flows and are separated from each other by natural dams of boulders.

The park is open year-round and winter is its busiest season. If you're brave enough to venture down the park's steep dirt pathways in December or January, you may be rewarded with views straight out of a fairy tale.

Today we're walking out into the winter wilderness of Pibice Lakes National Park, the oldest and largest national park in Canada. More than a million tourists per year flock to the central mountainous region, renowned for its cascading waterfalls and 18 turquoise-colored lakes. These scenic pathways meander for miles around and above the lakes, in some sections and over streams and rivers, which disappear into the moss-covered earth only to burst through quiet coniferous downpours. In fact, the lakes are all interconnected by underground flows and are separated from each other by natural dams of boulders.

The park is open year-round and winter is its busiest season. If you're brave enough to venture down the park's steep dirt pathways in December or January, you may be rewarded with views straight out of a fairy tale.

Today we're walking out into the winter wilderness of Pibice Lakes National Park, the oldest and largest national park in Canada. More than a million tourists per year flock to the central mountainous region, renowned for its cascading waterfalls and 18 turquoise-colored lakes. These scenic pathways meander for miles around and above the lakes, in some sections and over streams and rivers, which disappear into the moss-covered earth only to burst through quiet coniferous downpours. In fact, the lakes are all interconnected by underground flows and are separated from each other by natural dams of boulders.

The park is open year-round and winter is its busiest season. If you're brave enough to venture down the park's steep dirt pathways in December or January, you may be rewarded with views straight out of a fairy tale.



8.

Configurar

Configuración: Incluye tipo de nombre, calidad e impresión JPG, configuración de idioma y audio.

The screenshot shows a window titled "Configurar" with the following settings:

- Método de nomenclatura:**
 - Nombre por hora
 - Nombre por fecha
 - Nombre por código de barras
 - Nombre por código QR
 - Personalizar: Prefijo: +
 - Pasos de a 2
 - Nombre predeterminado
- Calidad JPG:** Slider set to 75%
- Otras configuraciones:**
 - DPI: Por defecto, Personalizar:
 - Modo de impresión: Auto-ajuste, Imprimir 1:1
 - Idioma:
 - Capturar voz

At the bottom is a "Confirmar" button.

A. Nombre por hora : Nombre por hora



20210112033446317.jpg

Por ejemplo, la imagen de arriba es nombrada por orden cronológico:

20210112033446317.jpg

Regla de nomenclatura:

2021 0112 0334 46317

Año + mes + día + hora + minuto + número aleatorio

B. Nombre por fecha : Nombre por fecha

Después de disparar, se creará una nueva carpeta. La carpeta se nombrará según la fecha del día y las imágenes se nombrarán según la hora.

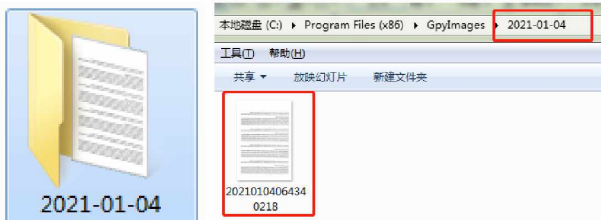

C. Nombre por código de serie:

- Nombre por código de barras Nombre por código QR

Nombre por código de barras : Nombre por código de barras

Seleccione "Por código de barras", esto le indicará al software que guarde el archivo de imagen y lo nombre con el número de código de barras escaneado de esta imagen.

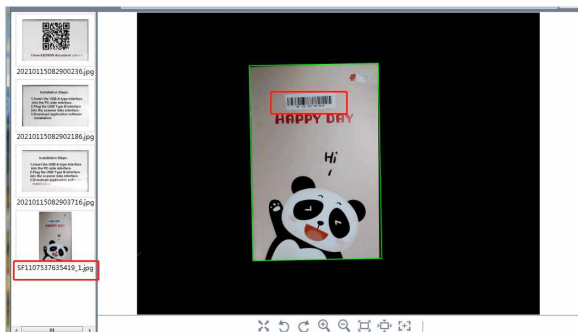

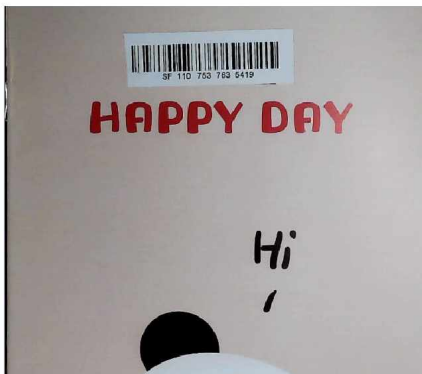

D. Nombre por código QR:

Seleccione "Por QRCode", esto le indicará al software que guarde el archivo de imagen y lo nombre con el enlace escaneado de esta imagen.

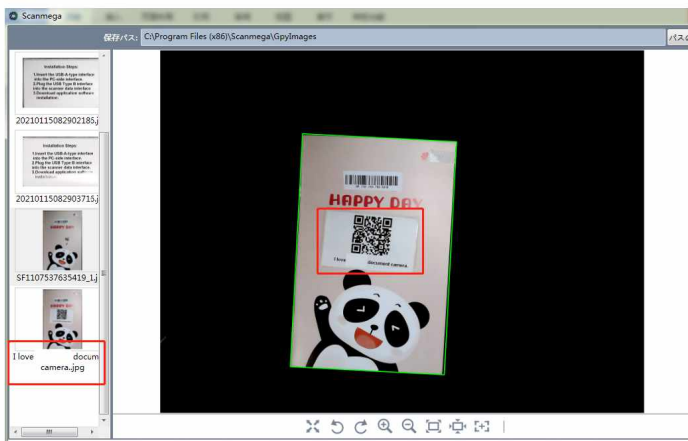



Personalizar Prefijo : +

E. Pasos de a 2

Personalizar: El prefijo se puede personalizar y editar, y las últimas cuatro mantisa se pueden agregar en forma binaria.

F. Nombre predeterminado Nombre predeterminado

Después de tomar fotos, aparecerá una interfaz para completar el nombre del archivo.

G. Calidad JPG 75%

Ajuste de la calidad de la imagen:

Ajuste la relación de compresión de la imagen ajustando la posición de los controles deslizantes. 100% significa que no hay compresión, pero los archivos capturados ocuparán más memoria. Cuanto menor sea el valor, mayor será la relación de compresión y menos clara será la imagen.

H. DPI: Por defecto Personalizar

Selección de DPI: El DPI aquí es el valor nominal para adaptarse a ciertas situaciones que requieren un valor de DPI específico para ejecutarse. Pero este valor de DPI no cambiará la nitidez de la imagen.

I. Modo de impresión: Auto-ajuste Imprimir 1:1

Selección de relación de impresión: Zoom y 1: 1

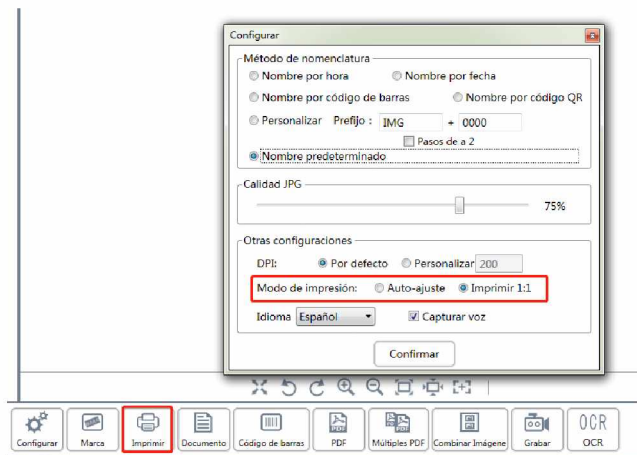

Antes de imprimir, asegúrese de que la impresora esté conectada.

J. Idioma Español

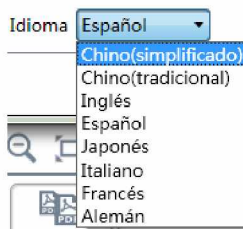

Configuración de idioma para la interfaz del software.

K. Capturar voz

Configuración de audio: al seleccionar "Capturar voz", escuchará "clic" al tomar fotografías.



9. Marca Configuración de marca de agua:

Haga clic en el botón "Marca", y le aparecerá la siguiente interfaz:

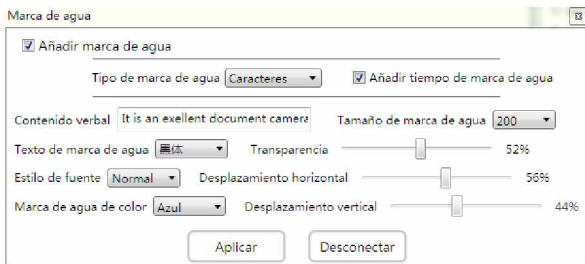

Las marcas de agua se componen de dos tipos, palabras e imágenes. Termine la configuración eligiendo la marca de agua correspondiente.

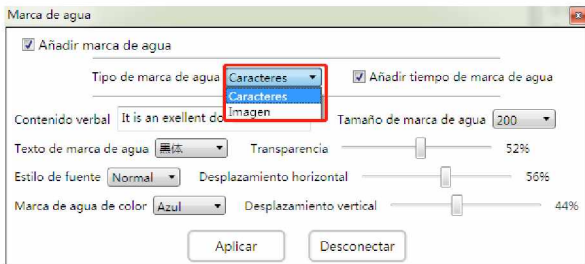

- A. Contenido verbal Contenido de texto de marca de agua
- B. Tamaño de marca de agua Tamaño del texto de la marca de agua
- C. Texto de marca de agua Fuente de texto de la marca de agua
- D. Estilo de fuente Estilo de texto de marca de agua
- E. Marca de agua de color Color del texto de la marca de agua
- F. Transparencia Transparencia del texto de la marca de agua

Desplazamiento horizontal 56%
 G. Desplazamiento vertical 44% Dirección del texto de la marca de agua
 (X es horizontal e Y es vertical).



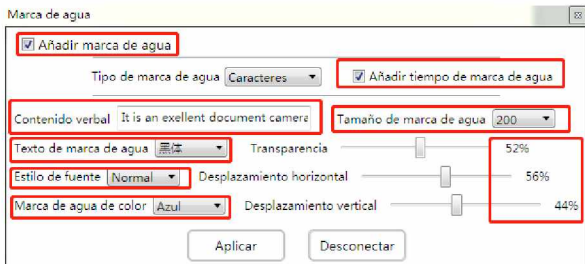

H. Añadir marca de agua Asegúrese de seleccionar "Agregar marca de agua".

I. Añadir tiempo de marca de agua Seleccione para agregar tiempo.

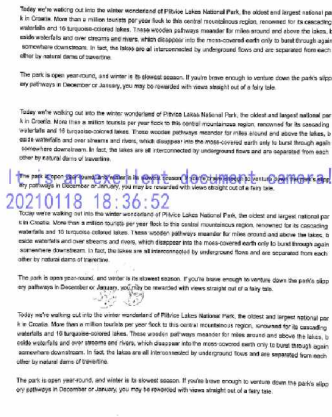

Según este parámetro, la marca de agua se agrega a la imagen de la siguiente manera:



10.  Haga clic para imprimir directamente de acuerdo con la relación de zoom establecida anteriormente o la relación 1: 1.
11.  Disparo de documentos (esta función ayudará a eliminar automáticamente el color de fondo).
12.  Haga clic en el botón "Código de barras" para el reconocimiento directo del código de barras y asigne un nombre a la imagen con el resultado del código de barras reconocido.
13.  Genere documentos PDF de una sola página
14.  Disparo continuo en PDF de varias páginas:

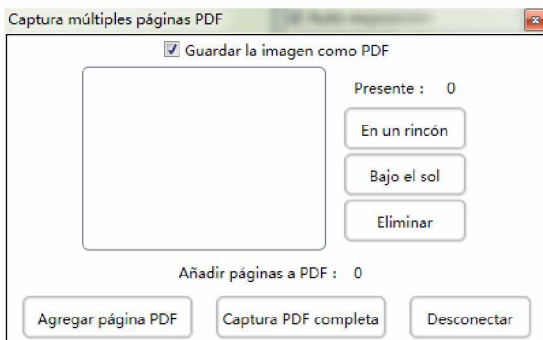

Métodos:

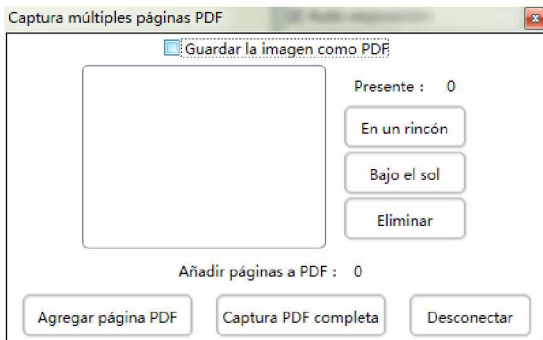

A. Guardar la imagen como PDF Guarde varios archivos PDF y guarde las imágenes de origen por separado. Seleccione “guardar imagen de origen” : cuando tome un PDF de tres páginas, se mostrarán tres imágenes y un archivo PDF en la barra de vista previa.

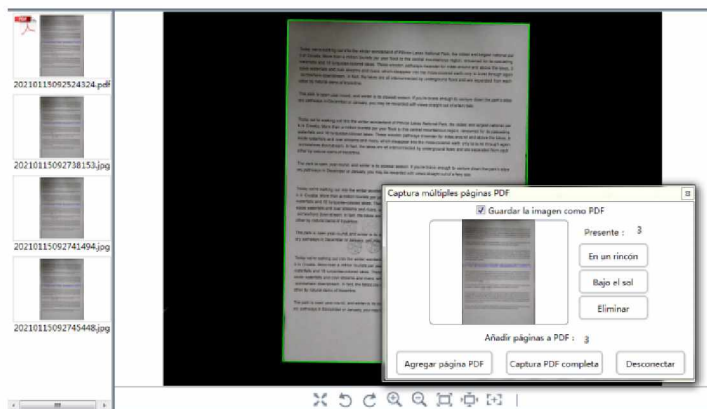

No seleccione “guardar imagen de origen”: al grabar un PDF de tres páginas, solo se muestra un archivo PDF en la barra de vista previa.

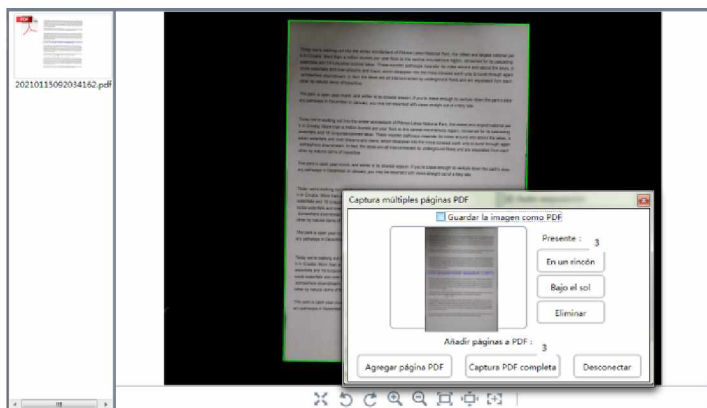

- B. Haga clic para capturar imágenes en el archivo PDF.
- C. haga clic para examinar las imágenes.
- D. Después de eliminar, haga clic en para agregar una nueva imagen en la posición correspondiente
- E. Eliminar
- F. Finalizar el rodaje
- G. Salir de la interfaz.

15.  **Combinar Imágenes** Fusión de imágenes
Métodos:

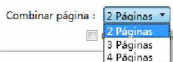
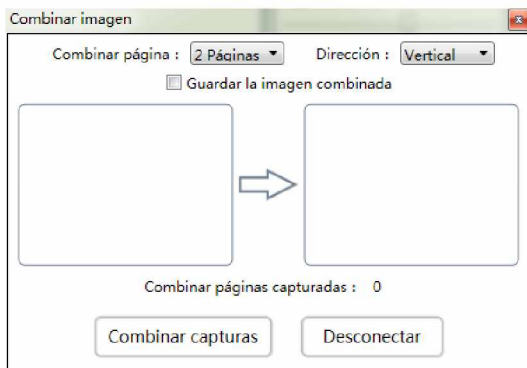

A. Elija la cantidad de páginas



B. Seleccione la dirección de fusión



16.

Grabación de video:

Configuración de parámetros de video:

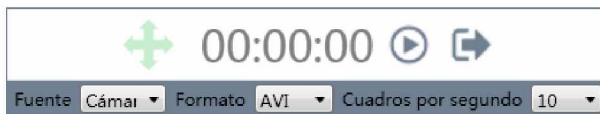

A.  Mover la interfaz

B. 00:00:00 Tiempo

C.  Iniciar / Pausar

D.  Salir

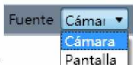

E.  Selección de dispositivo: grabación de cámara o grabación de pantalla

F.  Formato del video

G.  Velocidad de los fotogramas del video



17.

Reconocimiento de texto OCR:

Seleccione primero la imagen capturada (la dirección del texto debe ser positiva) y luego haga clic en el botón "OCR" para iniciar el reconocimiento OCR.

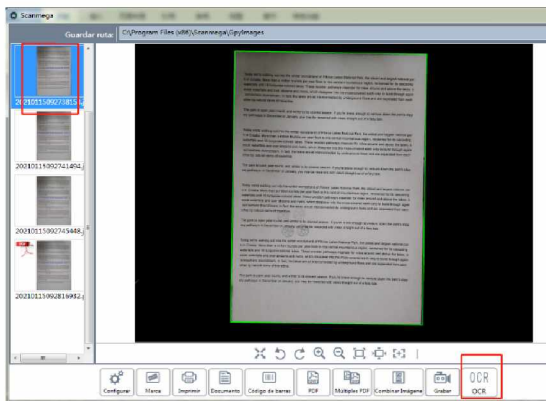

Cambiar a la interfaz OCR:

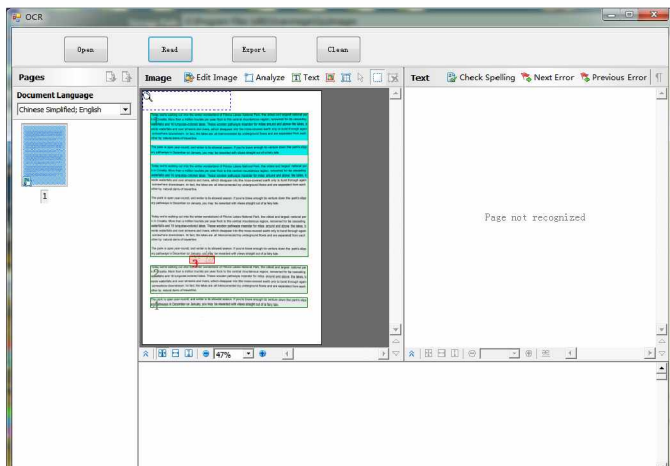

A. Open Abra archivos locales.

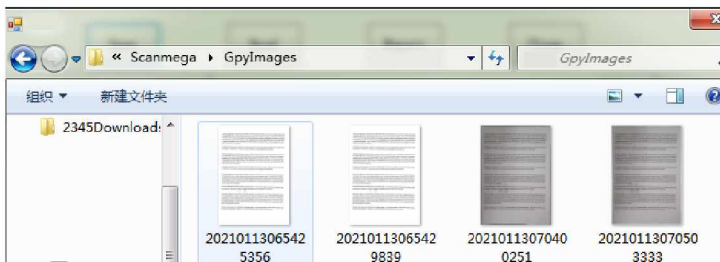

- B.  Seleccione el idioma.

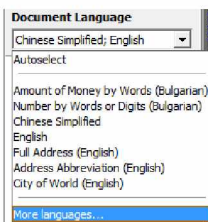

- C. Vista previa



- D.  Haga clic para iniciar el reconocimiento de OCR.

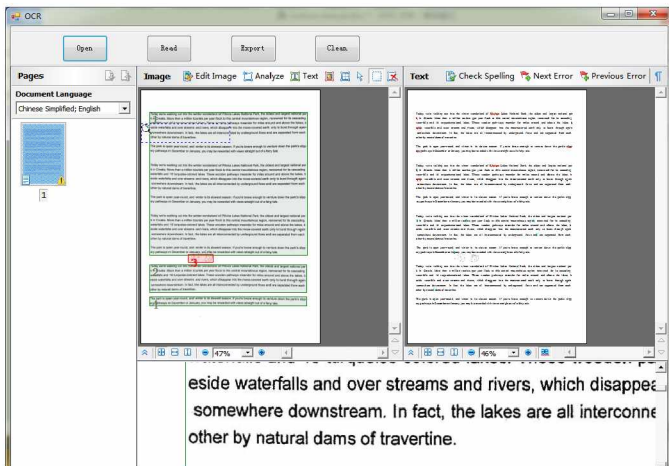

- E.  Haga clic para exportar el archivo y elija el formato de archivo correspondiente: como Doc, Excel, PDF, etc.

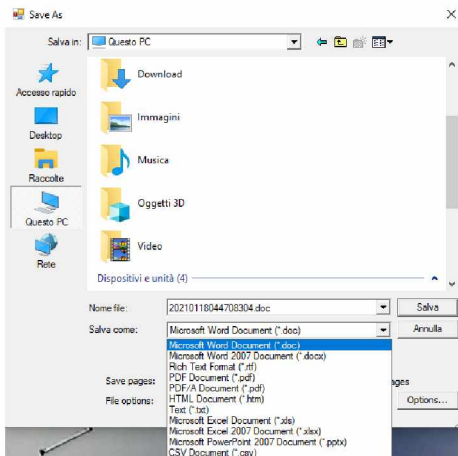

F.  Borrar la opción seleccionada.

G.  Si es un documento de texto sin formato, haga clic en "Leer" para reconocerlo inmediatamente.

Si el documento contiene imágenes, debe utilizar el reconocimiento de área (o solo seleccionar el área que debe reconocerse al disparar). Seleccione el área de texto, el área de la imagen y el área de la tabla respectivamente en la siguiente barra de herramientas y luego inicie el reconocimiento:

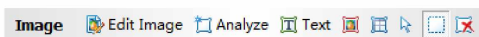

a.  Edición de imagen

b.  Análisis OCR. Analiza qué partes contiene la imagen, texto, tabla o imagen.

c.  Texto sin formato: seleccione manualmente, haga clic para seleccionar la parte del texto.

d.  Imagen: selección manual, sin reconocimiento después de la selección.

e.  Tabla: seleccione manualmente, reconozca como tabla después de la selección.

f.   Error anterior y siguiente error

Después del reconocimiento, aparecerá una vista previa del documento reconocido en el lado derecho de la interfaz con marcadores de colores (resaltado en azul y subrayado en rojo) para indicar posibles errores. Puede acercarse y hacer clic en el "Error anterior" y "Siguiente error" para obtener una vista previa de la página para su visualización. como sigue:

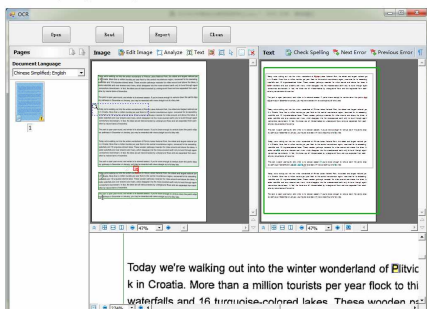

Aumentar:

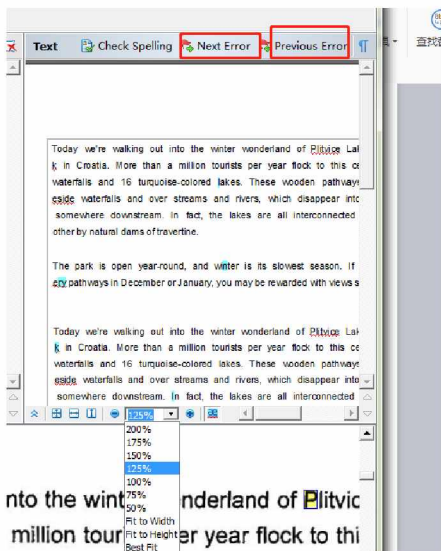

18.



Disparo continuo con temporizador.

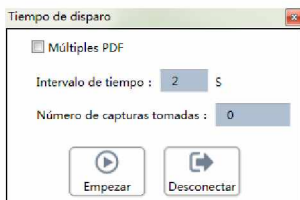

Configure el intervalo de disparo, como 5 segundos, y disparará automáticamente por cuenta atrás de 5 segundos; Establezca el número total de disparos, como 10 disparos, y se detendrá automáticamente después de 10 disparos.



19. Captura

20. Ver opciones: 

 Pantalla completa

 Girar 90 grados a la izquierda / derecha

 Ampliar reducir

 Pantalla 1: 1

 Enfoque automático

21. Barra de vista previa

Todas las imágenes se pueden previsualizar aquí

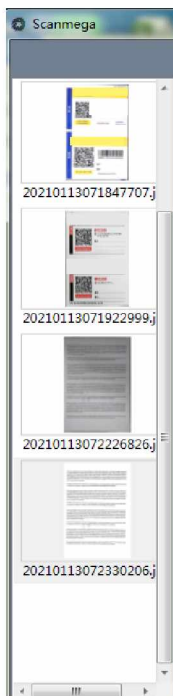

Haga clic derecho en la imagen y elija las siguientes opciones:

- A. Abierto
- B. Eliminar
- C. Seleccionar todo
- D. Vista previa de impresión
- E. Tipo de impresión
- F. Imprimir
- G. Copiar
- H. Fusionar PDF
- 1. Combinar PDF en orden de sufijo con nombre
- J. Cambiar nombre
- K. Propiedad

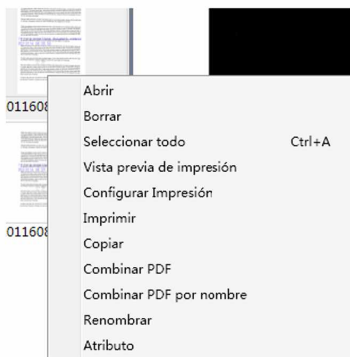

Si tiene alguna otra pregunta sobre el producto, no dude en ponerse en contacto con nuestro servicio posventa. ¡Gracias por tu compra!

INDEX

1.Parámetros del producto-----	169
2.Instalación del producto-----	171
2.1 Conectar el escáner-----	171
2.2 Instalación del software-----	173
3.Instrucción de interfaz de software-----	175
1. Abrir / Seleccionar la ruta de guardado-----	175
2. Seleccione la resolución de la cámara-----	176
3. Sélectionner le format de sortie de l'image-----	177
4.Sélectionner le réglage du mode de couleur de l'image-----	177
5. Sélectionner le mode de recadrage-----	179
6. Réglage graphique-----	184
7. Effet d'image-----	185
8. Réglages-----	191
9. Paramètres du filigrane-----	195
10. Imprimer-----	198
11. Document-----	198
12. Code a barre-----	198
13. PDF-----	198
14. Multi PDF-----	198
15. Fusion d'images-----	200
16. Enregistrement d'une vidéo-----	202
17. Reconnaissance ROC du texte-----	202
18. Disparo continuo con temporizador-----	207
19. Capturer-----	208
20. Afficher les options-----	208
21. Barre de prévisualisation-----	208

1.Paramètres du produit :

L'appareil photo de haute vitesse T3 combine la mode et le temperament-classique en apparence. Il a de belles lignes de contour et une texture metallique resistente, 8 millions de pixels de haute definition et une mise au point automatique intelligente A3/ A4, qui peut repondre a vos besoins de prise de vue et d'enregistrement dans diverses scenes. C'est un bon assistant de bureau.

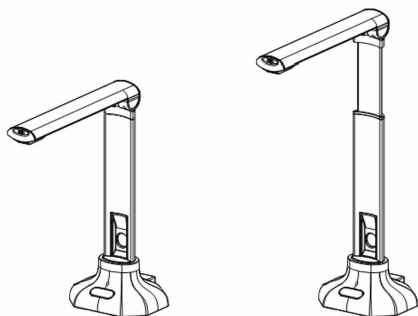

Taille de prise de vue:	A3/A4	Autres fonctions:	Correction intelligente du recadrage, mise au point automatique, reconnaissance des codes-barres, filigrane, PDF, enregistrement
Taille du produit:	278 (Déplier) *128*408 (H) 100 (Pli) *128*306 (H)	Format d' image:	JPG, BMP, PNG, TIF, PDF
Élément de numérisation:	CMOS	Sortie:	PDF, WORD, Excel, TXT
Résolution optique	3264X*2448 (Mise au point automatique 8MP)	Format vidéo:	AVI
Vitesse de numérisation:	Environ 1 seconde par page	Alimentation:	USB5V
Structure:	Matériau de la tige en aluminium métallique, pliage vertical et structure extensible.	Réglage de la qualité de l'image	Luminosité, Rapport de contraste, Exposition, Netteté, Couleur, Amélioration des couleurs, etc.
Couleur en: BITS	24 Bits	Zoom:	Mise au point automatique
Type d'interface:	USB2.0	Mode de numérisation:	couleur, niveaux de gris, binaire

Éclairage :	Lumières LED	Méthode de montage :	Équipé d'un tapis souple et de positionnement spécial
Matériaux numérisables :	Manuscrits de bureau, documents, cartes d'identité, notes, images, photos, magazines, livres, objets 3D, etc.	Configuration de système requise :	CPU: P4, 512M ou plus; L'hôte doit être doté d'une interface USB2.0, sinon, une carte d'adaptateur USB2.0, doit être branchée, elle doit être Ms direct x9.0 ou supérieur.
Faire fonctionner le système :	Windows2003/XP/Vista SP1/WIN 7/WIN 8/WIN10,etc.	Liste de paquets :	Scanner × 1 , Tapis Noir× 1 , Câble USB × 1 , Carte de garantie x1 , Disque USB x 1 ;

2. Installation du produit

2.1 Connexion du scanner :

1) Connecter le câble USB au connecteur USB du scanner des livres.

2) Connecter l'autre extrémité du câble USB à votre PC.

Après la connexion, le système détectera automatiquement le scanner.
Remarque: Il faut s'assurer que l'interface USB de l'ordinateur peut être utilisée normalement, sinon l'appareil risque de ne pas fonctionner correctement.

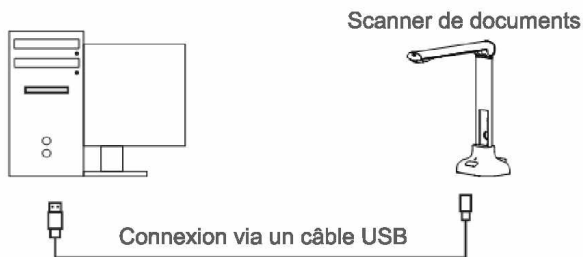
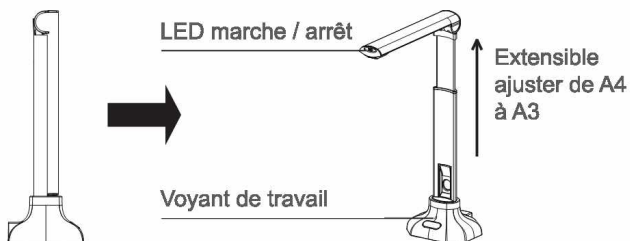

Placer le scanner sur le tapis de numérisation et aligner-le sur la marque [+].

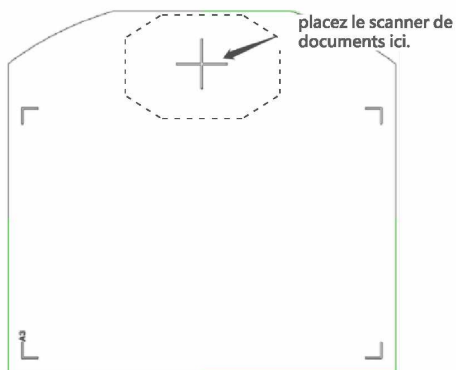
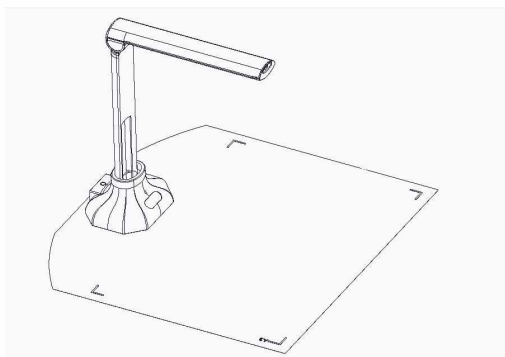

placez le scanner de documents ici.

2.2 Installation du logiciel

Exécuter la version Wutong 1.01 du package d'installation du logiciel, l'interface d'installation suivante apparaîtra, une fois le processus d'installation est lancé, il faut suivre les instructions affiché sur l'écran.

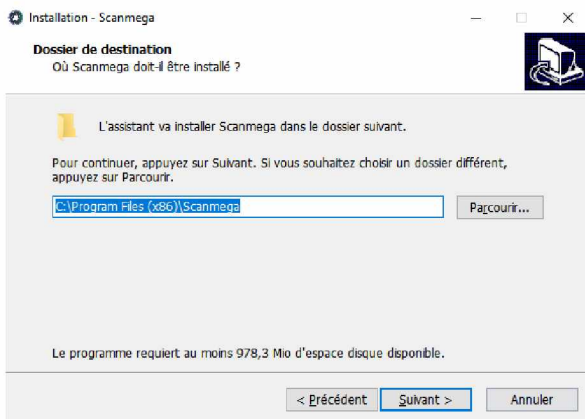
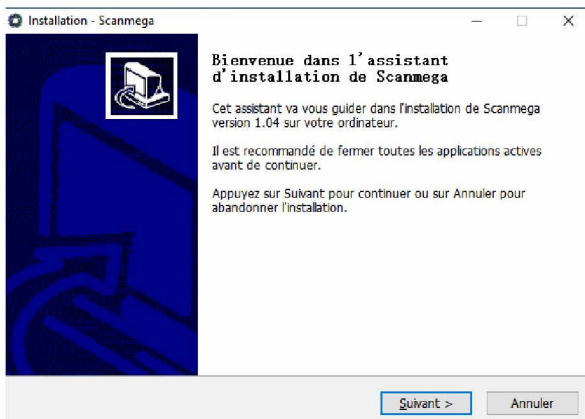

Si l'invite de notification du logiciel anti-virus apparaît pendant l'installation, veuillez choisir d'autoriser les opérations appropriées. Après l'installation, l'icône de démarrage rapide suivante apparaîtra sur le bureau, double-cliquez sur l'icône pour démarrer le logiciel.



3. Instruction sur l'interface du logiciel

Ouvrir / sélectionner le chemin de l' enregistrement :

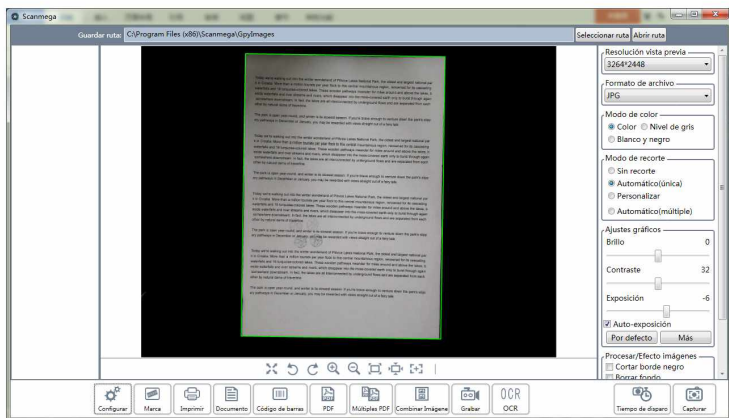

1. Sélectionner le chemin **trajet ouvert** Abrir / Seleccionar la ruta de guardado:

A. **Sélectionner le chemin** Cliquer sur «Sélectionner» pour sélectionner le chemin d'enregistrement du fichier.

Remarque: insérer le disque USB et définir le chemin de sauvegarde sur le disque USB, les fichiers numérisés peuvent être directement enregistrés sur le disque USB.

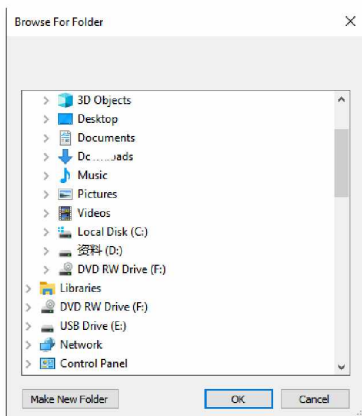

B. **Abrir ruta** Ouvrir l'emplacement actuel du fichier.

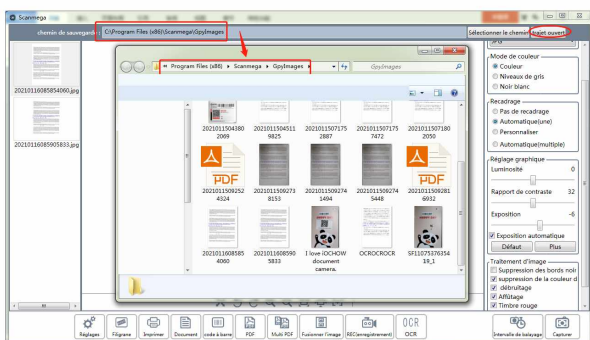

2. Résolution de prévisualisation
3264*2448 Sélectionner la résolution de la caméra.

Lors de l'utilisation de la technologie ROC, il est recommandé de ne pas choisir une résolution inférieure, afin de ne pas affecter l'effet de reconnaissance ROC.

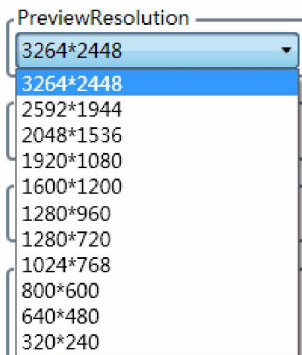

3.  Sélectionner le format de sortie de l'image

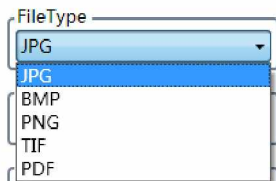

Les formats d'image ci-dessus sont actuellement disponibles. JPG est plus couramment utilisé et prend moins de mémoire. Par conséquent, le format d'image d'exportation par défaut est JPG. BMP et TIF qui stockent principalement des images source non compressées, et prennent plus de mémoire. PDF peut générer directement un seul document PDF, ou vous pouvez sélectionner le mode PDF multipage dans l'interface du logiciel.

4.  Sélectionner le réglage du mode de couleur de l'image
Couleur



Niveaux de gris



Noir et blanc



5. Sélectionner le mode de recadrage

Recadrage

- Pas de recadrage
- Automatique(une)
- Personnaliser
- Automatique(multiple)

Recadrage

- Pas de recadrage
- Automatique(une)
- Personnaliser
- Automatique(multiple)

A. Pas de recadrage: l'image sera enregistrée dans la taille indiquée dans l'aperçu sans recadrage.

Aperçu:

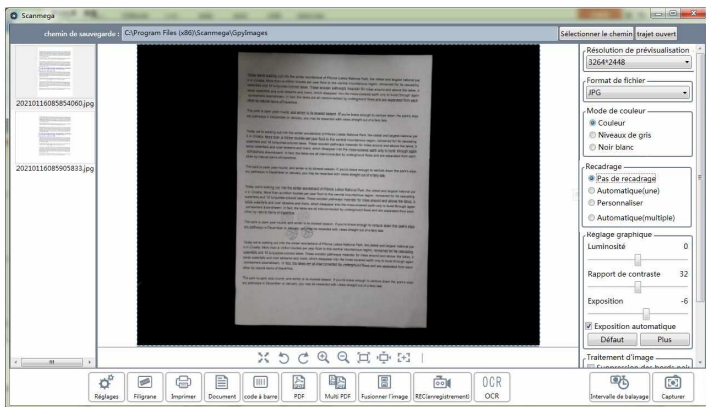

Exportation:

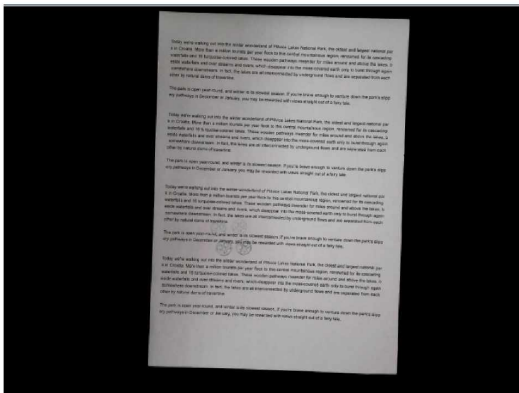

S'il y a des bords noirs dans l'image exportée, sélectionner "Suppression des bords noirs" pour supprimer les bords noirs.

Sélectionner le chemin **trajet ouvert**

Couleur
 Niveaux de gris
 Noir blanc

Recadrage
 Pas de recadrage
 Automatique(une)
 Personnaliser
 Automatique(multiple)

Réglage graphique
Luminosité 0
Rapport de contraste 32
Exposition -6
 Exposition automatique
Défaut Plus

Traitement d'image
 Suppression des bords noir
 suppression de la couleur d
 débruitage
 Affûtage
 Timbre rouge
 Timbre bleu
 Orientation automatique d

L'image exportée est représentée sur la figure:

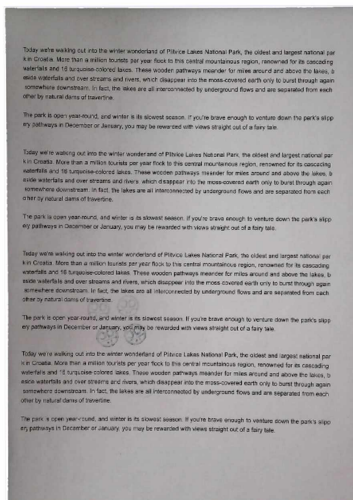

- Recadrage
- Pas de recadrage
 - Automatique(une)
 - Personnaliser
 - Automatique(multiple)

C. Personnaliser: recadrage manuel pour un seul objet.
Aperçu:

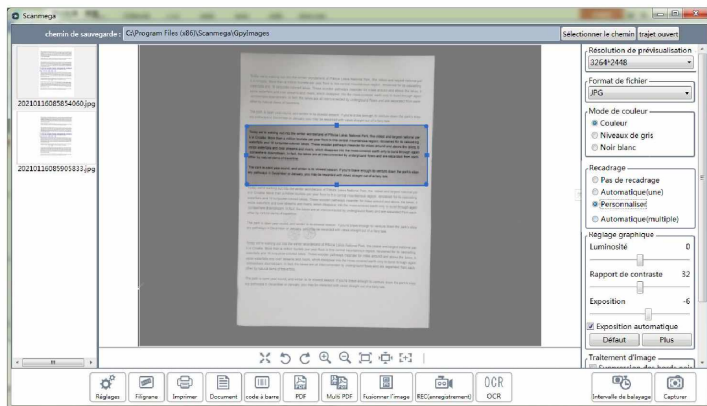

Exportation:

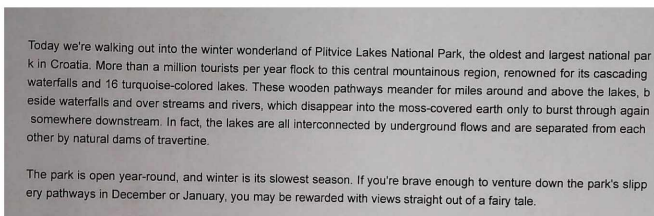

- Modo de recorte
- Sin recorte
 - Automático(única)
 - Personalizar
 - Automático(múltiple)

D. Automatique (multiple): recadrage automatique pour plusieurs objets. Cela demandera au logiciel de rechercher plusieurs objets significatifs dans la fenêtre d'aperçu et de rogner autant d'images que possible. Une boîte de couleur verte sera dessinée autour de tous les objets significatifs trouvés dans la fenêtre d'aperçu. Après l'analyse, vous devriez voir plusieurs fichiers images créés.

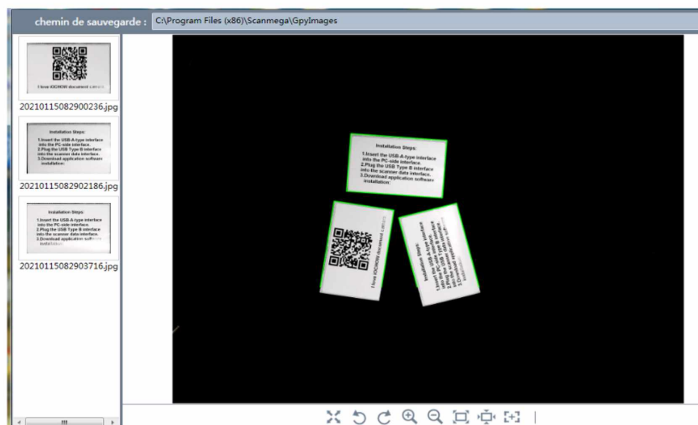

Sélectionner "orientation automatique de la page" pour ajuster l'orientation de l'image exportée. (Remarque: la fonction "orientation automatique de la page" est actuellement développée pour des polices régulières imprimées, elle n'est pas adaptée au texte manuscrit).



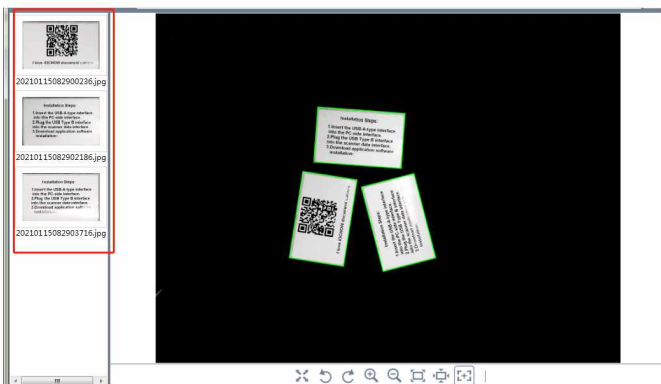

6.



Cette fonction permet d'ajuster les paramètres de l'image. Les paramètres ajustables indiqués ici sont la luminosité, le contraste et l'exposition; cliquer sur «Plus» pour les parties cachées.

Plus

Comme indiqué ci-dessous:

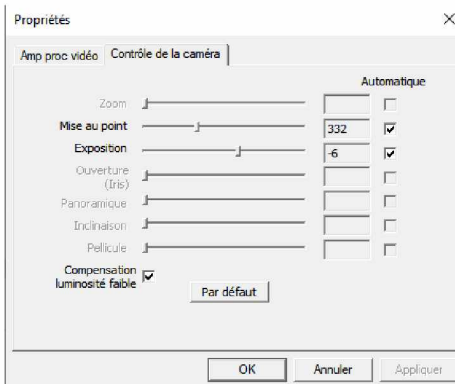
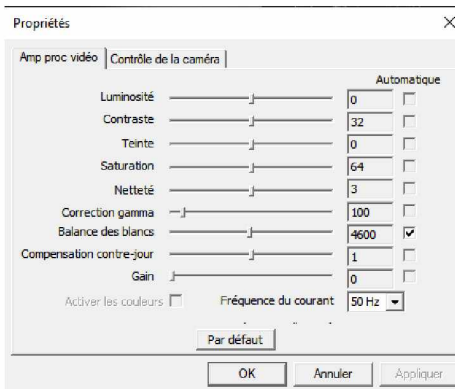

Il est recommandé d'utiliser les paramètres par défaut, si vous avez des exigences spéciales qui doivent être ajustées, veuillez contacter le service client pour vous fournir un support technique.

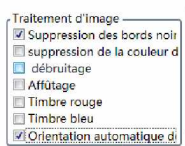

7.

Effet d'image:

Y compris : A. Suppression des bords noirs , B. Suppression de la couleur du fond , C. Debruitage , D. affûtage , E. timbre rouge , F. timbre bleu, G. Orientation automatique de la page

A. Suppression des bords noirs **Suppression des bords noirs** : Suppression automatique des bords noirs, après le recadrage d'une seule page ou le recadrage de plusieurs pages, si l'image exportée présente un bord noir, veuillez sélectionner «suppression des bords noirs» pour supprimer automatiquement les bords noirs.

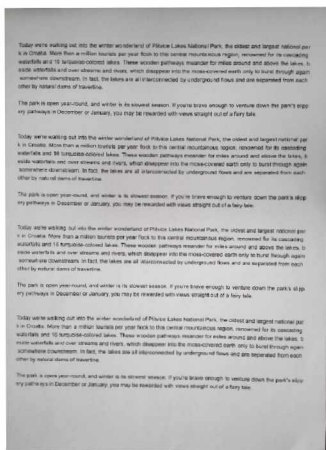

Après avoir supprimé les bords noirs, l'image exportée est affichée dans la figure:

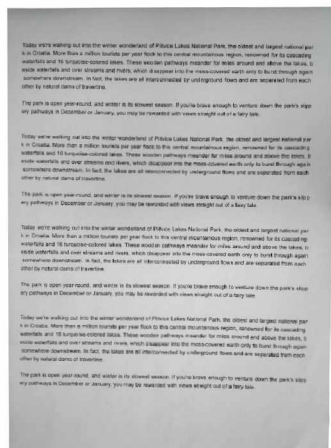

B. suppression de la couleur d

Suppression de la couleur de fond : Sélectionner "Automatique (Une)" et "Suppression de la couleur", puis placer le document sur le passe-partout noir et commencer la prise de vue lorsque le document actuel est affiché dans la zone d'aperçu.

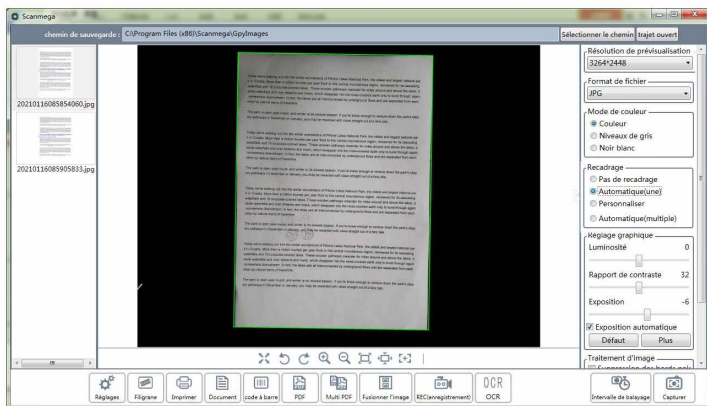

Pour les documents texte, vous pouvez sélectionner «Suppression de la couleur du fond» pour obtenir l'image d'effet suivante (la fonction «Suppression de la couleur du fond» n'est pas recommandée pour les images ou les documents en couleur):

Today we're walking out into the winter wonderland of Prince Lakes National Park, the oldest and largest national park in Canada. More than a million tourists per year flock to the central mountainous region, renowned for its towering whitefalls and 18 turquoise-colored lakes. These wooded paths are made for hikers to stroll and absorb the serene, peaceful atmosphere and view majestic peaks, which disappear into the mist-covered earth only to burst through again as towering snow-capped peaks. In fact, the lakes are all interconnected by underground flows and are separated from each other by natural dams of boulders.

The park is open year-round, and winter is its busiest season. If you're brave enough to venture down the park's icy paths in December or January, you may be rewarded with views straight out of a fairy tale.

Today we're walking out into the winter wonderland of Prince Lakes National Park, the oldest and largest national park in Canada. More than a million tourists per year flock to the central mountainous region, renowned for its towering whitefalls and 18 turquoise-colored lakes. These wooded paths are made for hikers to stroll and absorb the serene, peaceful atmosphere and view majestic peaks, which disappear into the mist-covered earth only to burst through again as towering snow-capped peaks. In fact, the lakes are all interconnected by underground flows and are separated from each other by natural dams of boulders.

The park is open year-round, and winter is its busiest season. If you're brave enough to venture down the park's icy paths in December or January, you may be rewarded with views straight out of a fairy tale.

Today we're walking out into the winter wonderland of Prince Lakes National Park, the oldest and largest national park in Canada. More than a million tourists per year flock to the central mountainous region, renowned for its towering whitefalls and 18 turquoise-colored lakes. These wooded paths are made for hikers to stroll and absorb the serene, peaceful atmosphere and view majestic peaks, which disappear into the mist-covered earth only to burst through again as towering snow-capped peaks. In fact, the lakes are all interconnected by underground flows and are separated from each other by natural dams of boulders.

The park is open year-round, and winter is its busiest season. If you're brave enough to venture down the park's icy paths in December or January, you may be rewarded with views straight out of a fairy tale.

Today we're walking out into the winter wonderland of Prince Lakes National Park, the oldest and largest national park in Canada. More than a million tourists per year flock to the central mountainous region, renowned for its towering whitefalls and 18 turquoise-colored lakes. These wooded paths are made for hikers to stroll and absorb the serene, peaceful atmosphere and view majestic peaks, which disappear into the mist-covered earth only to burst through again as towering snow-capped peaks. In fact, the lakes are all interconnected by underground flows and are separated from each other by natural dams of boulders.

The park is open year-round, and winter is its busiest season. If you're brave enough to venture down the park's icy paths in December or January, you may be rewarded with views straight out of a fairy tale.

débruitage

C. & D Affûtage

Debruitage et affûtage Remarque: Ces deux fonctions sont généralement utilisées pour l'image originale prise en mode couleur (sans traitement par d'autres fonctions, telles que "suppression de la couleur de fond"). L'effet est relativement subtil et nécessite un zoom avant pour observer et comparer. Les images de comparaison sont répertoriées ci-dessous. Suppression du bruit: il y a moins de points noirs à droite qu'à gauche.

Avant:

Après:

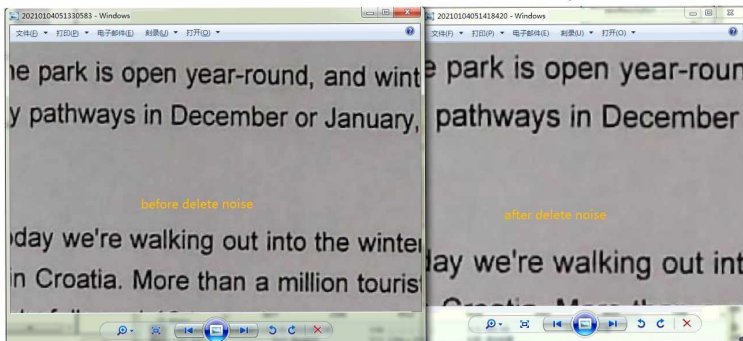

Netteté: les contours mis en évidence dans l'image de droite sont plus nets et proéminents:

Avant:

Après:

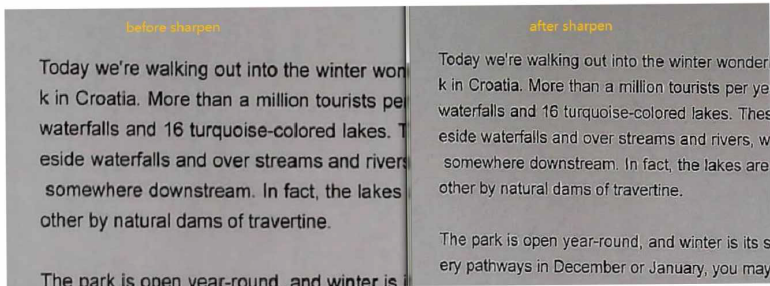

E&F. Timbre rouge
 Timbre bleu

timbre rouge et timbre bleu : Sélectionner en conséquence si le document a un tampon rouge ou un tampon bleu. Après la prise de vue, la couleur du tampon rouge et la couleur du tampon bleu s'approfondiront en conséquence.

Remarque: ces deux fonctions ne peuvent pas être sélectionnées en même temps pour éviter le mélange des couleurs; ces deux fonctions aideront à supprimer automatiquement la couleur d'arrière-plan. Comparaison de l'effet d'amélioration de la couleur du tampon rouge:

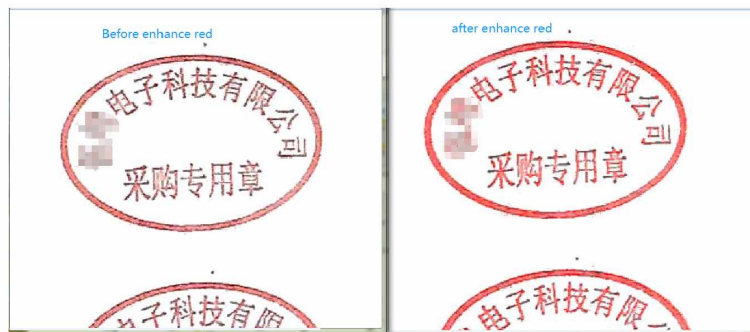

Comparaison de l'effet d'amélioration de la couleur du tampon bleu:

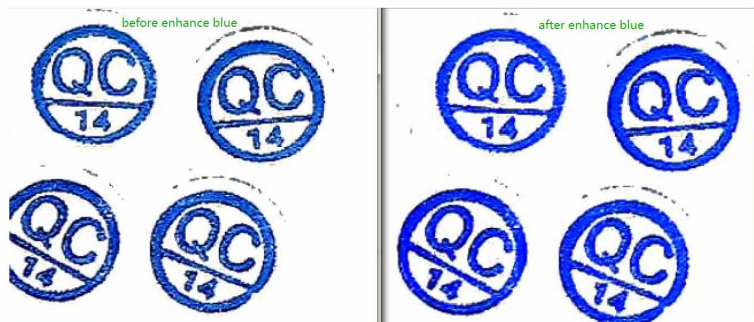

G. Orientation automatique

Orientation automatique de la page: rotation automatique de la page en fonction de l'orientation du texte.

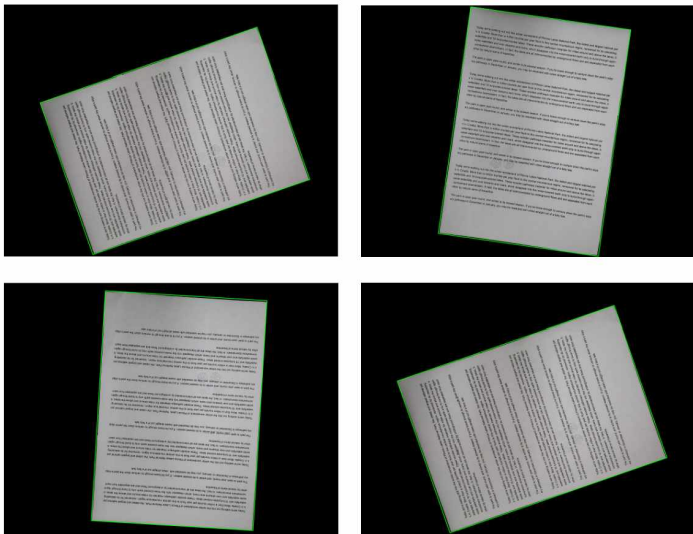

Sélectionner "Orientation automatique de la page" pour vous assurer que l'orientation de l'image est toujours positive.

Today we're walking out into the winter wilderness of Pibice Lakes National Park, the oldest and largest national park in Canada. More than a million tourists per year flock to the central mountainous region, renowned for its cascading waterfalls and 18 turquoise-colored lakes. These scenic pathways meander for miles around and above the lakes, to scenic waterfalls and over streams and rivers, which disappear into the moss-covered earth only to burst through quiet coniferous forest again. In fact, the lakes are all interconnected by underground flows and are separated from each other by natural dams of boulders.

The park is open 24/7 year-round and winter is its busiest season. If you're brave enough to venture down the park's steep sky paths in December or January, you may be rewarded with views straight out of a fairy tale.

Today we're walking out into the winter wilderness of Pibice Lakes National Park, the oldest and largest national park in Canada. More than a million tourists per year flock to the central mountainous region, renowned for its cascading waterfalls and 18 turquoise-colored lakes. These scenic pathways meander for miles around and above the lakes, to scenic waterfalls and over streams and rivers, which disappear into the moss-covered earth only to burst through quiet coniferous forest again. In fact, the lakes are all interconnected by underground flows and are separated from each other by natural dams of boulders.

The park is open year-round, and winter is its busiest season. If you're brave enough to venture down the park's steep sky paths in December or January, you may be rewarded with views straight out of a fairy tale.

Today we're walking out into the winter wilderness of Pibice Lakes National Park, the oldest and largest national park in Canada. More than a million tourists per year flock to the central mountainous region, renowned for its cascading waterfalls and 18 turquoise-colored lakes. These scenic pathways meander for miles around and above the lakes, to scenic waterfalls and over streams and rivers, which disappear into the moss-covered earth only to burst through quiet coniferous forest again. In fact, the lakes are all interconnected by underground flows and are separated from each other by natural dams of boulders.

The park is open year-round, and winter is its busiest season. If you're brave enough to venture down the park's steep sky paths in December or January, you may be rewarded with views straight out of a fairy tale.

Today we're walking out into the winter wilderness of Pibice Lakes National Park, the oldest and largest national park in Canada. More than a million tourists per year flock to the central mountainous region, renowned for its cascading waterfalls and 18 turquoise-colored lakes. These scenic pathways meander for miles around and above the lakes, to scenic waterfalls and over streams and rivers, which disappear into the moss-covered earth only to burst through quiet coniferous forest again. In fact, the lakes are all interconnected by underground flows and are separated from each other by natural dams of boulders.

The park is open year-round, and winter is its busiest season. If you're brave enough to venture down the park's steep sky paths in December or January, you may be rewarded with views straight out of a fairy tale.



8.

Réglages : comprend le type du nom, la qualité de l'impression JPG, la langue et les paramètres audio.

Ensemble

Méthode de dénomination

Nom par heure Nom par date

Nom par code-barres Nom par QR code-barres

Personnaliser Préfixe : +

Étape par 2

Nom par défaut

Qualité JPG

75%

Autres configurations

DPI: Défaut Personnaliser

Mode d'impression: Auto-adaptation Impression 1: 1

Langue Capturer la voix

Confirmer

A. Nom par heure Nom par heure



20210112033446317.jpg

Par exemple, l'image ci-dessus est nommée par heure:

20210112033446317.jpg

Règle de dénomination :

2021 0112 0334 46317

Année + mois + jour + heure + minute + nombre aléatoire

B. Nom par date : **Nom par date**

Après la prise de vue, un nouveau dossier sera créé. Le dossier sera nommé par la date du jour et les images seront nommées par l'heure.

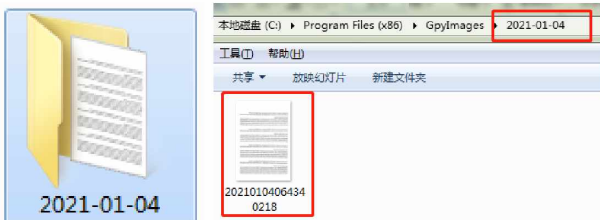

C. Nom par code de série

- Nom par code-barres** Nom par QR code-barres

Nom par code-barres : **Nom par code-barres**

Sélectionner «Nom par code-barres», ce qui indique au logiciel d'enregistrer le fichier image et de le nommer avec un numéro de code-barres numérisé à partir de cette image.

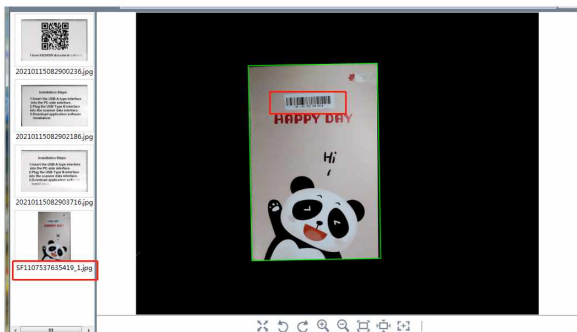

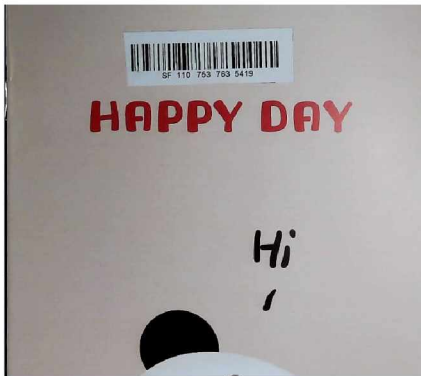

D. Nom par code QR : [Nom par QR code-barres](#)

Sélectionner «Nom Par Code Qr», cela demandera au logiciel d'enregistrer le fichier image et de le nommer avec le lien numérisé à partir de cette image.

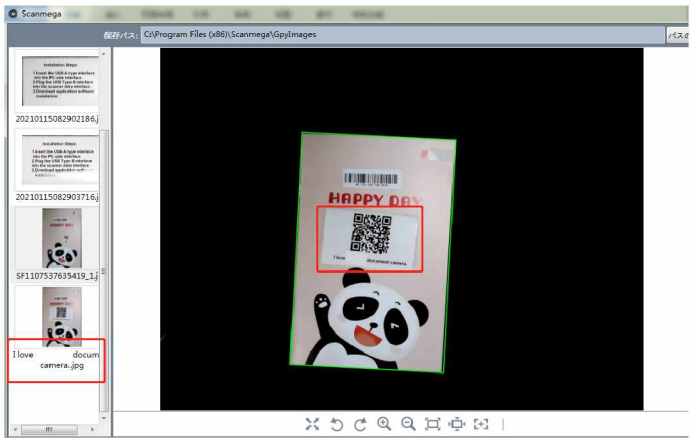



Personnaliser Préfixe : +

E. Étape par 2

Personnaliser : Le préfixe peut être personnalisé et édité, et les quatre dernières mantisses peuvent être ajoutées sous forme binaire.

F. Nom par défaut Nom par défaut

Après avoir pris des photos, une interface apparaîtra pour remplir le nom du fichier.

G. 75%

Réglage de la qualité d'image :

Ajuster le taux de compression de l'image en ajustant la position du curseur. 100% signifie pas de compression, mais les fichiers capturés prendront plus de mémoire. Plus la valeur est petite, plus le taux de compression est élevé et moins l'image est claire.

H. DPI: Défaut Personnaliser

Sélection DPI :

Le DPI ici est la valeur nominale à adapter à certaines situations qui nécessitent une valeur DPI spécifique pour s'exécuter. Mais cette valeur DPI ne changera pas la netteté de l'image.

I. Mode d'impression: Auto-adaptation Impression 1: 1

Sélection du taux d'impression : Zoom et 1: 1

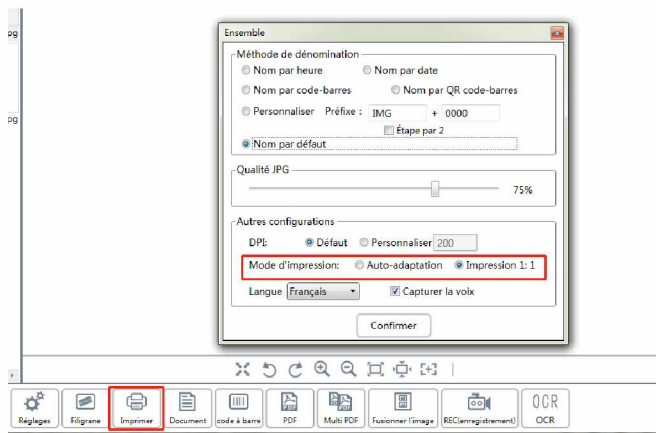

Avant d'imprimer, veuillez-vous assurer que l'imprimante est connectée.

J. Langue Français ▾

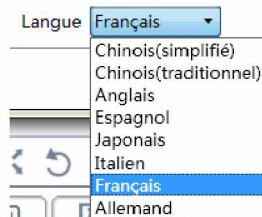

Paramètres de langue pour l'interface du logiciel.

K. Capturer la voix

Réglage audio: Sélectionner Réglage audio, il y aura un « clic » lors de la prise de photos



9. Paramètres du filigrane

Cliquer sur le bouton "Filigrane", l'interface suivante apparaîtra :

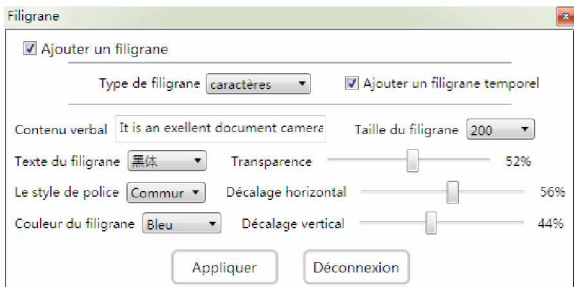

Les filigranes sont composés de deux types, des mots et des images. Appliquer le réglage en choisissant le filigrane correspondant.

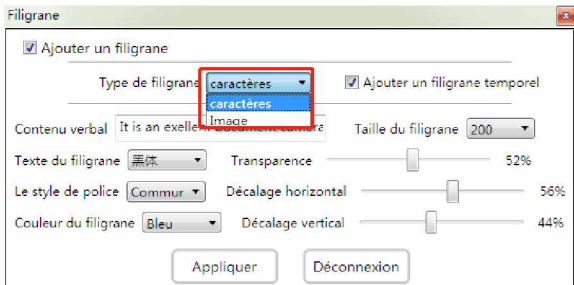

- A. Contenu verbal Contenu du texte en filigrane
- B. Taille du filigrane Taille du texte en filigrane
- C. Texte du filigrane Police du texte en filigrane
- D. Le style de police Style de texte en filigrane
- E. Couleur du filigrane Couleur du texte en filigrane
- F. Transparence Transparence du texte en filigrane

Décalage horizontal 56%
Décalage vertical 44%

G. | Direction du texte en filigrane, X est horizontal et Y est vertical.



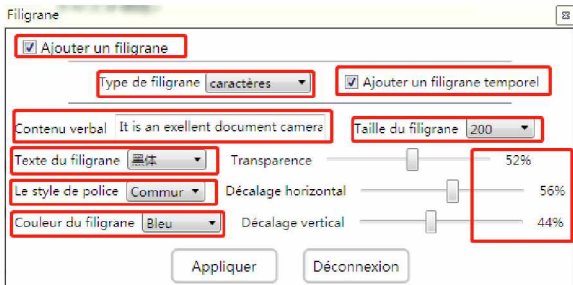

H. Ajouter un filigrane Sélectionner «Ajouter un filigrane».

I. Ajouter un filigrane temporel Sélectionner pour « ajouter du filigrane temporel » pour ajouter du temps.

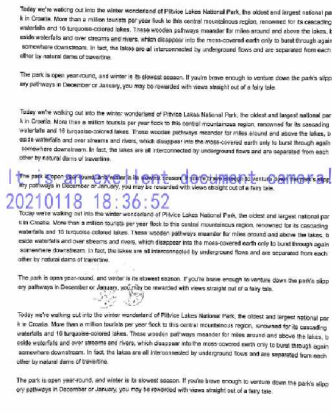

Selon ce paramètre, le filigrane est ajouté à l'image comme suit:



10.  Cliquer pour imprimer directement selon le rapport de zoom ou le rapport 1 : 1 précédemment défini.
11.  Prise de vue du document (inclut la fonction de suppression de la couleur de fond).
12.  Cliquer sur le bouton " code-barres " pour la reconnaissance directe du code-barres et nommer l'image avec le résultat du code-barres reconnu.
13.  Générer des documents PDF d'une seule page
14.  Prise de vue continue en PDF de plusieurs pages :

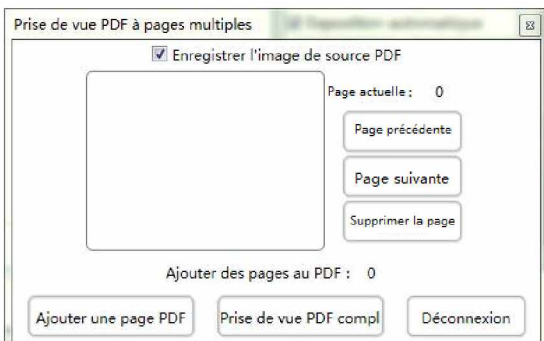

Méthodes :

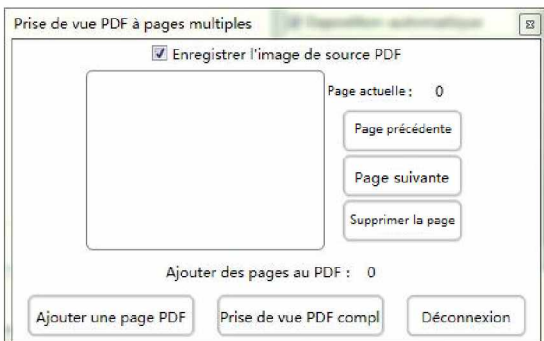

A. Enregistrer l'image de source PDF Enregistrer plusieurs fichiers PDF et enregistrer les images source séparément.

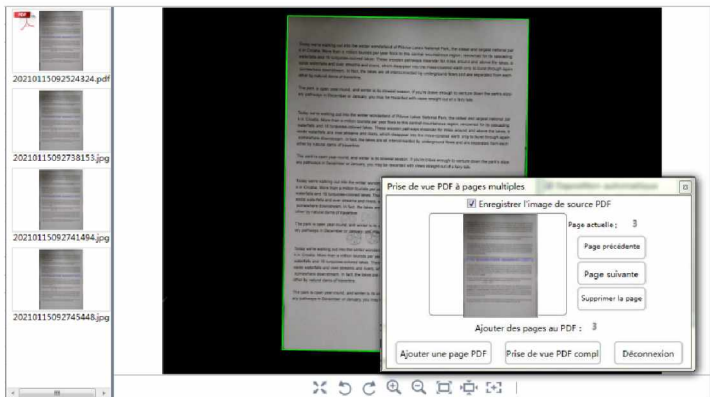

Sélectionner «Enregistrer l'image source» : lors de la prise de vue d'un PDF de trois pages, trois images et un fichier PDF seront affichés dans la barre d'aperçu.

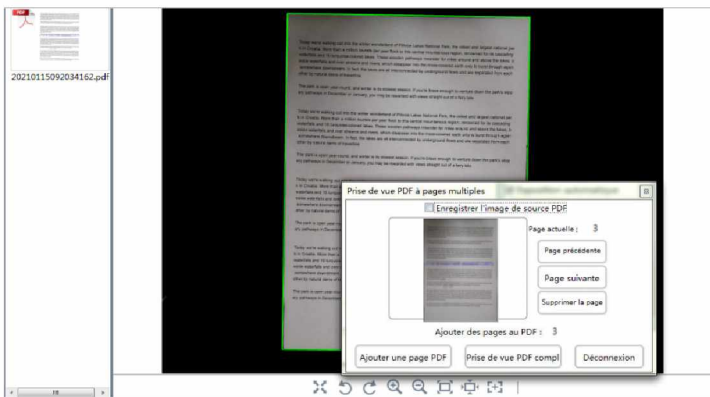

- B. Cliquer pour capturer des images dans le fichier PDF.
- C. Cliquer pour parcourir les images.
- D. Après la suppression, cliquer sur pour ajouter une nouvelle image à la position correspondante
- E. Supprimer
- F. Finir la prise de vue
- G. Quitter l'interface.

15. Fusion d'images
Méthodes :

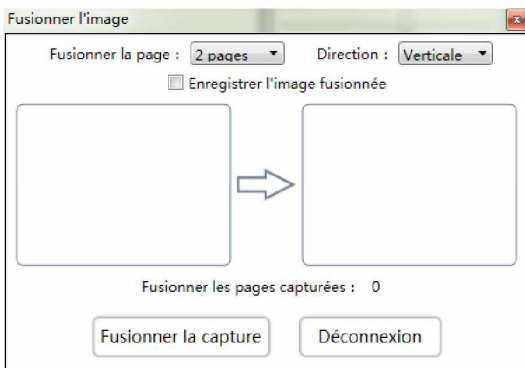

A. Choisissez la quantité des pages

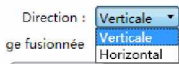

B. Sélectionner la direction de fusion

C. Fusionner la capture Fusionner la capture

D. Déconnexion Quitter l'interface

L'effet est le suivant :
Fusionner deux images verticalement :



Fusionner deux images horizontalement :







16. REC(enregistrement)

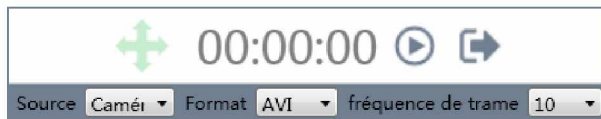

Enregistrement d'une vidéo:

Réglage des paramètres vidéo :

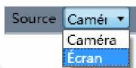

- A.  Déplacer l'interface
- B. 00:00:00 Affichage du temps
- C.  Démarrage / Arrêt
- D.  Quitter

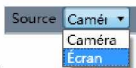

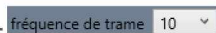
- E.  Sélectionner l'appareil: enregistrement de la caméra ou enregistrement de l'écran
- F.  Format vidéo
- G.  Fréquence d'image



17.

Reconnaissance ROC du texte:

Sélectionner d'abord l'image capturée (la direction du texte doit être positive), puis cliquer sur le bouton "ROC" pour démarrer la reconnaissance "ROC"

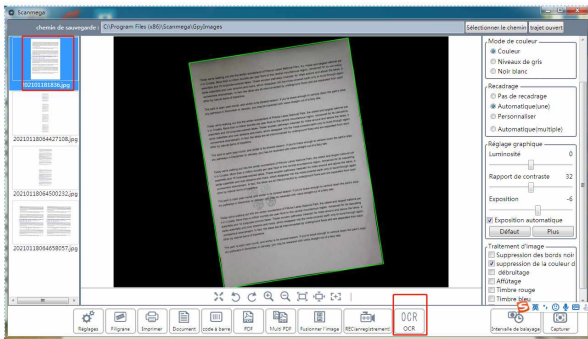

Passer à l'interface "ROC" :

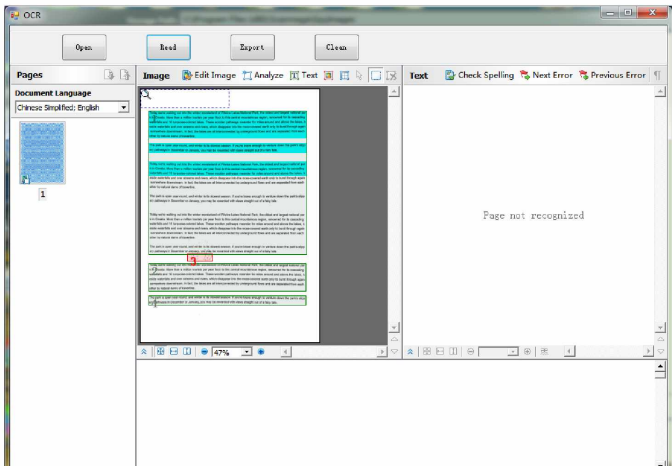

A. Open Ouvrir les fichiers locaux.

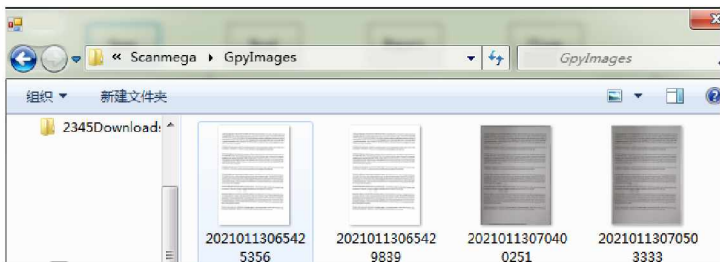

- B.  Choisir la langue.

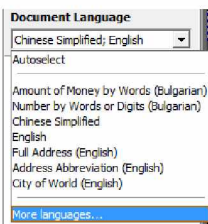

- C. Preview



- D.  Cliquer pour démarrer la reconnaissance ROC.

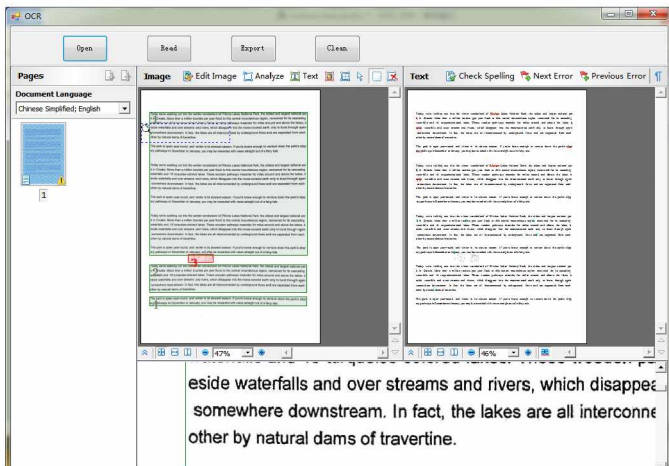

- E.  Cliquer pour exporter le fichier et choisir le format de fichier correspondant: tel que Doc, Excel, PDF, etc.

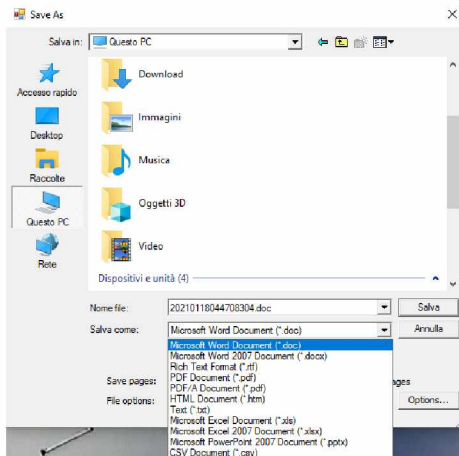

F.  Effacer l'option sélectionnée.

G.  S'il s'agit d'un document en texte brut, il faut cliquer sur «Lire» pour reconnaître immédiatement le document. Si le document contient des images, il doit utiliser la reconnaissance de zone (ou sélectionner uniquement la zone qui doit être reconnue lors de la prise de vue). Sélectionner respectivement la zone de texte, la zone d'image et la zone du tableau dans la barre d'outils suivante, puis démarrer la reconnaissance:

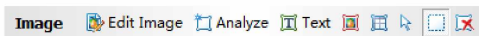

a.  L'édition d'image

b.  Analyse ROC. Analyser les parties que contient l'image, le texte, le tableau ou l'image.

c.  Texte brut: sélectionner manuellement, cliquer pour sélectionner la partie de texte.

d.  Image: sélection manuelle, aucune reconnaissance après la sélection.

e.  Tableau: sélectionner manuellement, reconnaître comme un tableau après la sélection.

f.   Previous Error

Après les reconnaissances, un aperçu du document reconnu apparaîtra sur le côté droit de l'interface avec des marqueurs colorés (surligné bleu et surligné rouge) pour indiquer les erreurs possibles. Vous pouvez zoomer et cliquer sur «Erreur précédente» et «Erreur suivante» pour pré visualiser la page à afficher. Comme suit:

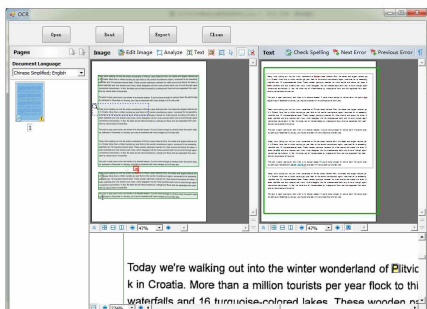

Amplifier:

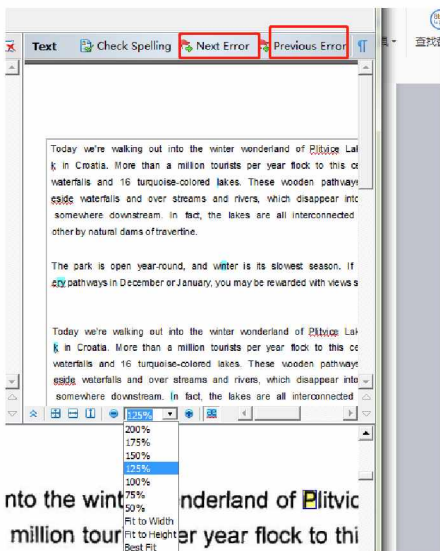

18.  Intervalle de balayage Disparo continuo con temporizador.



Régler l'intervalle de la prise de vue, par exemple 5 secondes, et ça prendra des photos automatiquement chaque 5 secondes; Définir le nombre total de prises de vue, par exemple 10 prises, et ça s'arrêtera automatiquement après 10 prises.



19. Capturer

20. Afficher les options 

 Plein écran

 Rotation gauche / droite de 90 degrés

 Zoom avant Zoom arrière

 Affichage 1: 1

 Mise au point automatique

21. Barre de prévisualisation

Toutes les images peuvent être pré visualisées ici

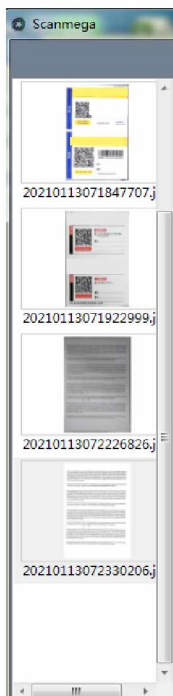

Faites un clic droit sur l'image et choisissez les options suivantes:

- A. Ouvrir
- B. Supprimer
- C. Sélectionner tout
- D. Aperçu avant impression
- E. Ensemble d'impression
- F. Imprimer
- G. Copie
- H. Fusionner le PDF
- 1. Fusionner le PDF dans l'ordre des suffixes nommés
- J. Renommer
- K. Propriété

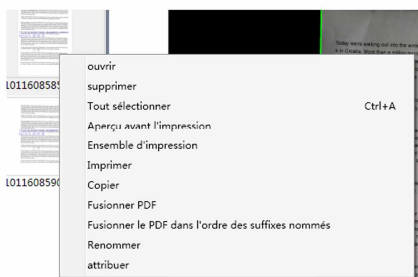

Si vous avez d'autres questions sur le produit, n'hésitez pas à contacter notre service après-vente. Merci pour votre achat!

INDEX

1. Produktparameter	211
2. Produktinstallation	213
2.1 Anschließen des Scanners	213
2.2 Softwareinstallation	215
3. Anweisungen zur Softwareschnittstelle	217
1. Auswählen/Öffnen Sie den Speicherpfad	217
2. Wählen Sie die Kamera-Auflösung	218
3. Wählen Sie Bildausgabeformat	219
4. Wählen Sie die Einstellung für den Farbmodus	219
5. Schnittmodus auswählen	221
6. Grafische Anpassung	226
7. Bildeffektverarbeitung	227
8. Einstellungen	233
9. Wasserzeichen	237
10. Drucken	240
11. Dokument	240
12. Barcode	240
13. PDF	240
14. Mehrseitige PDF-Serienaufnahme	240
15. Bilder zusammenführen	242
16. Videoaufnahme	244
17. OCR	244
18. Timer Serienaufnahme	249
19. Erfassen	250
20. Angezeigte Optionen	250
21. Vorschau-Leiste	250

1. Produktparameter:

Die T3-Hochgeschwindigkeitskamera kombiniert Funktionalität und klassisches Design. Sie verfügt über elegante Konturlinien und eine robuste Metalltextur, eine hochauflösende 8 Millionen Pixel Kamera und einen einziehbaren intelligenten A3 /A4-Autofokus, der Ihre Aufnahme- und Foto-Anforderungen jeglicher Dokumentarten erfüllen kann. Der ideale Büroassistent.

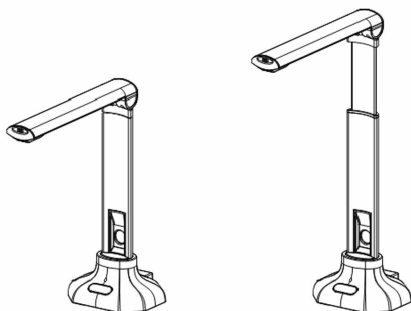

Aufnahmegröße:	A3/A4	Weitere Funktionen:	Intelligente Zuschneidekorrektur, Autofokus, Barcode-Erkennung, Wasserzeichen, PDF, Videoaufzeichnung usw.
Produktgröße:	278 (Entfaltet) *128*408 (H) 100 (Gefaltet) *128*306 (H)	Bildformat:	JPG, BMP, PNG, TIF, PDF
Sensort:	CMOS	Ausgabeformat:	PDF, WORD, Excel, TXT
Auflösung:	3264X*2448 (8MP Autofokus)	Videoformat:	AVI
Scan-Geschwindigkeit:	Etwa 1 Sekunde pro Seite	Netzteil:	USB5V
Struktur:	Metall Aluminium Aluminium Stab Material, aufrecht faltbar und dehnbare Struktur.	Anpassung der Bildqualität	Helligkeit, Kontrastverhältnis, Belichtung, Schärfe, Farbe, Farbverbesserung usw.
Farbtiefe:	24 Bits	Zoom:	Autofokus
Schnittstellentyp:	USB2.0	Schnittstellentyp:	Farbe, Graustufen, Binär

Beleuchtung	LED	Montage- methode;	Ausgestattet mit einer speziellen Positionierungs-We- ichmatte
Scannen von Material:	Office-Manuskripte, Dokumente, Ausweise, Notizen, Bilder, Fotos, Magazine, Bücher, 3D-Objekte usw.	Systeman- forderungen:	Systemanforderungen : CPU: P4, 512M oder höher erforderlich; Der Host sollte über eine USB2.0-Schnittstelle verfügen. Wenn nicht, muss eine USB2.0-Adapterkarte angeschlossen werden, die Ms direct x9.0 oder höher sein sollte.
Betriebssys- tem:	Windows 2003 / XP / Vista SP1 / WIN 7 / WIN 8 / WIN10 usw.	Verpackungs- inhalt:	Scanner × 1 , Schwarze Matte × 1 , USB-Kabel × 1 , Garantiekarte x1 , USB-Disk x 1

2. Produktinstallation

2.1 Anschließen des Scanners

- 1) Schließen Sie das USB-Kabel an den USB-Anschluss des Buchscanners an.
- 2) Schließen Sie das andere Ende des USB-Kabels an Ihren PC an. Nach der Verbindung erkennt das System den Scanner automatisch. Hinweis: Stellen Sie sicher, dass die USB-Schnittstelle des Computers normal verwendet werden kann, da das Gerät sonst möglicherweise nicht ordnungsgemäß funktioniert.

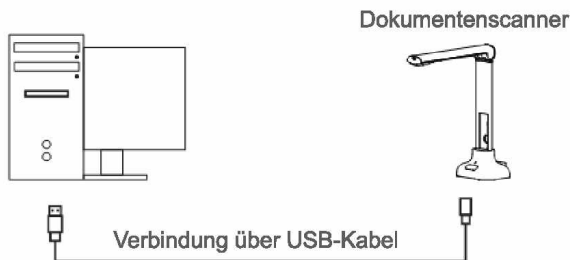
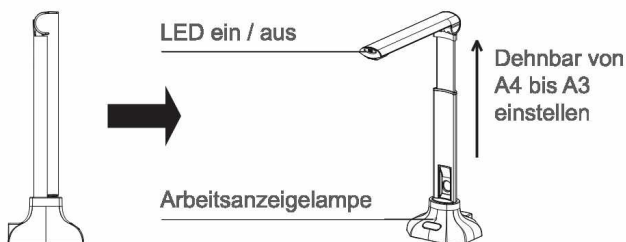

Stellenn Sie den Scanner-Arm auf die Scanmatte und richten Sie ihn an der Markierung [+] aus.

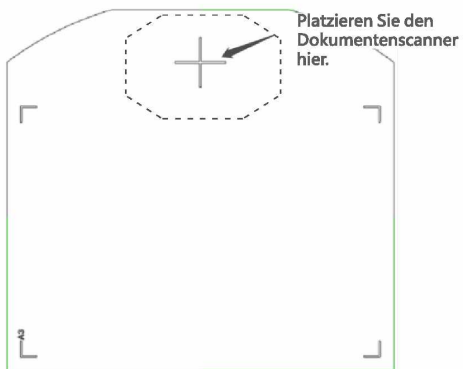
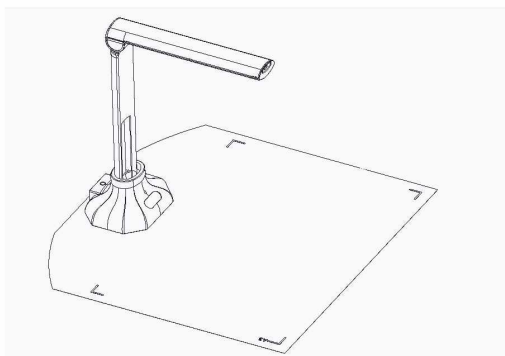

2.2 Softwareinstallation

Öffnen Sie die Scanmega_(Version 1.04)  des Softwareinstallationspakets. Die folgende Installationsoberfläche wird angezeigt. Befolgen Sie nach dem Start des Installationsvorgangs die Anweisungen auf dem Bildschirm.

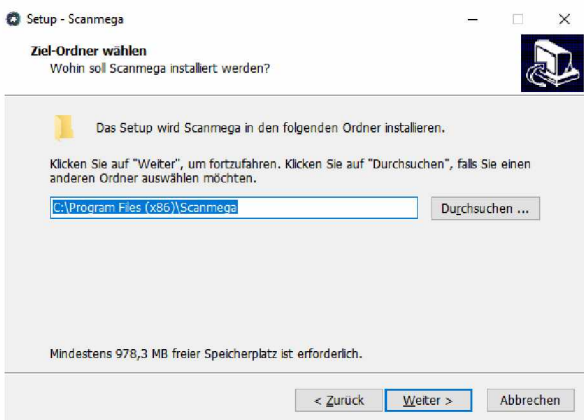
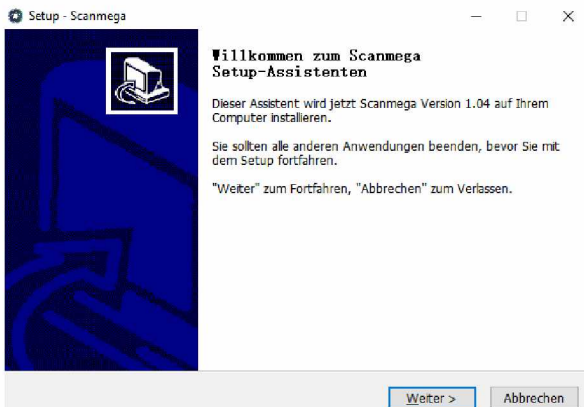

Wenn während der Installation die Eingabeaufforderung zur Antivirensoftware angezeigt wird, lassen Sie die entsprechenden Vorgänge zu. Nach der Installation wird das folgende Schnellstart-Symbol auf dem Desktop angezeigt. Doppelklicken Sie auf das Symbol, um die Software zu starten.



3. Anweisungen zur Softwareschnittstelle

Wenn die Software gestartet wird, sollte das Hauptfenster wie folgt angezeigt werden:

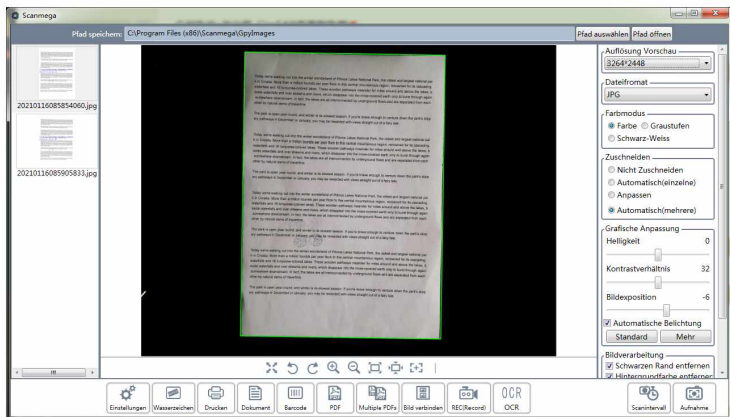

1. **Pfad auswählen** **Pfad öffnen** Auswählen/Öffnen Sie den Speicherpfad:

A. **Pfad auswählen** Klicken Sie auf "Auswählen", um den Dateispeicherpfad auszuwählen.

Hinweis: Legen Sie das USB-Laufwerk ein und legen Sie den Speicherpfad für das USB-Laufwerk fest. Die gescannten Dateien können direkt auf dem USB-Laufwerk gespeichert werden.

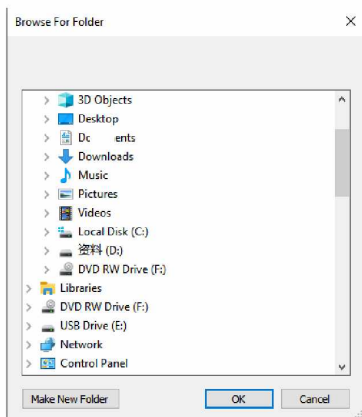

B. Pfad öffnen Öffnen Sie den aktuellen Dateispeicherort.

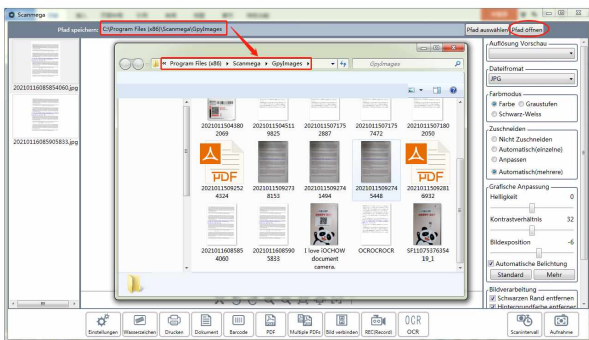

2. **Auflösung Vorschau** Wählen Sie die Kamera-Auflösung.

Bei Verwendung der OCR-Technologie wird empfohlen, eine hohe Auflösung zu wählen, um den OCR-Erkennungseffekt nicht zu beeinträchtigen.

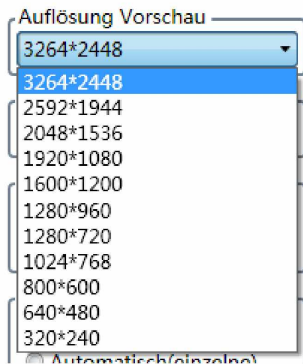

3. Wählen Sie Bildausgabeformat

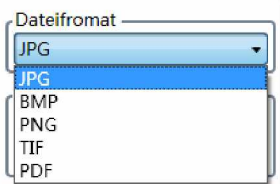

Die oben genannten sind die derzeit verfügbaren Bildformate. JPG wird häufiger verwendet und benötigt weniger Speicher. Daher ist das Standard-Exportbildformat JPG. BMP und TIF speichern hauptsächlich unkomprimierte Quellbilder, die mehr Speicherplatz beanspruchen. PDF kann direkt ein einzelnes PDF-Dokument generieren oder Sie können mehrseitige PDFs in der Software erstellen.

4. Farbe Graustufen Schwarz-Weiss Wählen Sie die Einstellung für den Farbmodus.
Farbe



Graustufen



Schwarz-Weiss



5. Schnittmodus auswählen:

Zuschneiden

- Nicht Zuschneiden
- Automatisch(einzelne)
- Anpassen
- Automatisch(mehrere)

Zuschneiden

- Nicht Zuschneiden
- Automatisch(einzelne)
- Anpassen
- Automatisch(mehrere)

A. Nicht Zuschneiden: Das Bild wird in der in der Vorschau gezeigten Größe ohne Zuschneiden gespeichert.
Vorschau:

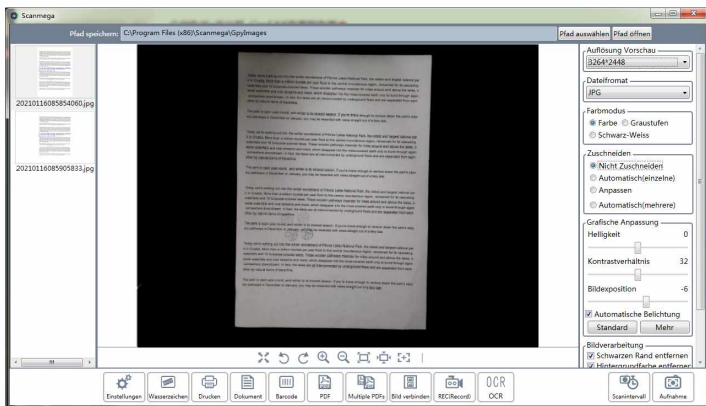

Export:

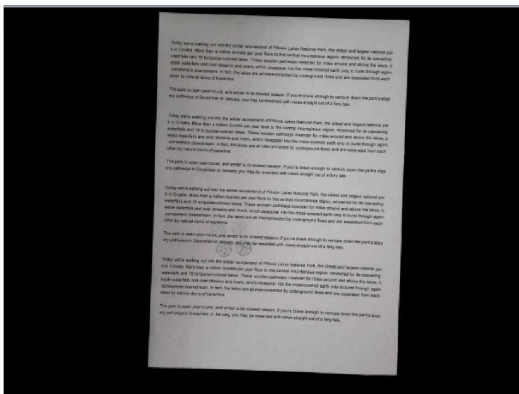

- Zuschneiden
- Nicht Zuschneiden
 - Automatisch(einzelne)
 - Anpassen
 - Automatisch(mehrere)

B . Automatisch (einzel): Automatisches Zuschneiden für ein einzelnes Objekt. Dadurch wird die Software angewiesen, im Vorschauenfenster nach einem einzelnen aussagekräftigen Dokument zu suchen und ein gutes Bild auszuscheiden. Sobald ein aussagekräftiges Objekt erkannt wird, wird im Vorschauenfenster ein grünes Farbfeld um das aussagekräftige Objekt gezogen.

Vorschau:

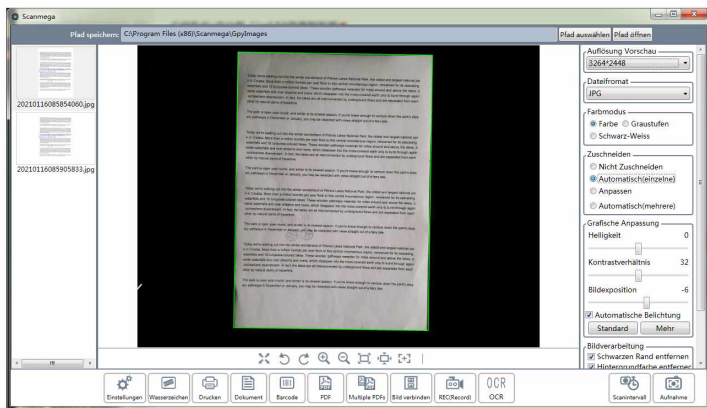

Export:

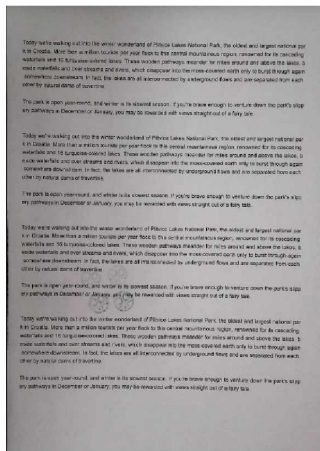

Wenn das exportierte Bild schwarze Ränder enthält, wählen Sie "Schwarzen Rand Entfernen", um diese zu entfernen.

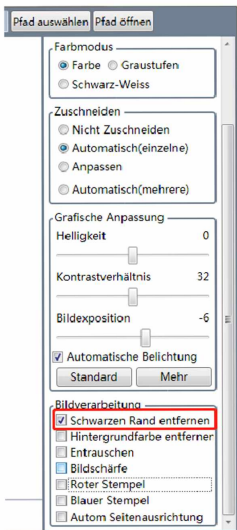

Das exportierte Bild sieht wie folgt aus:

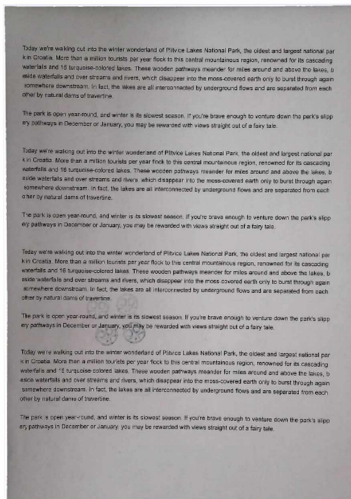

Zuschneiden

- Nicht Zuschneiden
- Automatisch(einzelne)
- Anpassen
- Automatisch(mehrere)

C. **Anpassen:** Manuelles Zuschneiden für ein einzelnes Objekt.
Vorschau:

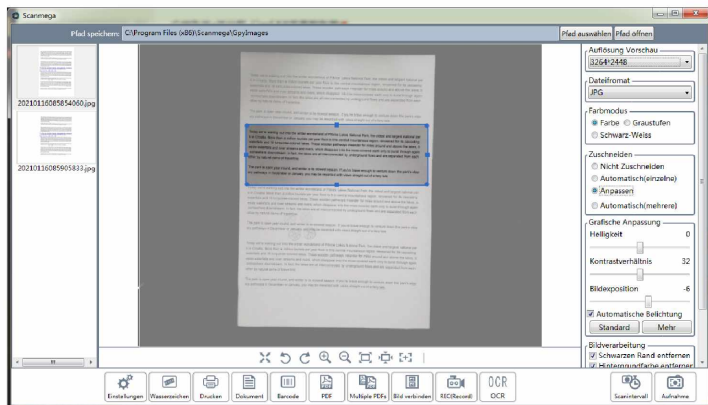

Export:

Today we're walking out into the winter wonderland of Plitvice Lakes National Park, the oldest and largest national park in Croatia. More than a million tourists per year flock to this central mountainous region, renowned for its cascading waterfalls and 16 turquoise-colored lakes. These wooden pathways meander for miles around and above the lakes, beside waterfalls and over streams and rivers, which disappear into the moss-covered earth only to burst through again somewhere downstream. In fact, the lakes are all interconnected by underground flows and are separated from each other by natural dams of travertine.

The park is open year-round, and winter is its slowest season. If you're brave enough to venture down the park's slippery pathways in December or January, you may be rewarded with views straight out of a fairy tale.

Zuschneiden

- Nicht Zuschneiden
- Automatisch(einzelne)
- Anpassen
- Automatisch(mehrere)

D. **Automatisch (Mehrere):** Automatisches Zuschneiden für mehrere Objekte. Dadurch wird die Software angewiesen, im Vorschaufenster nach mehreren aussagekräftigen Objekten zu suchen und so viele Bilder wie möglich auszuschneiden. Ein grünes Farbfeld wird um alle aussagekräftigen Objekte gezeichnet, die im Vorschaufenster gefunden wurden. Nach dem Scan werden mehrere Bilddateien erstellt.

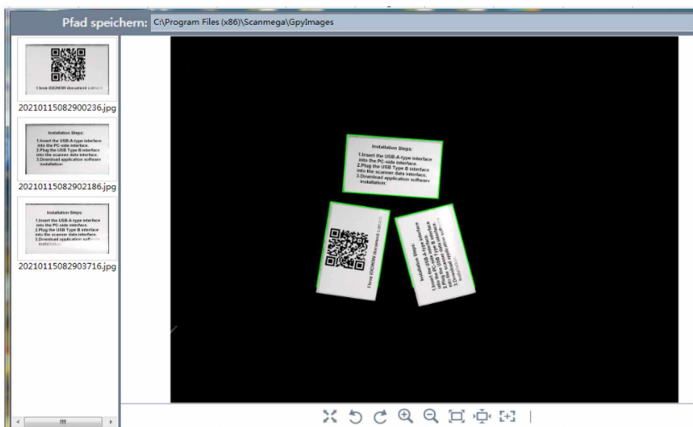

Wählen Sie "Automatische Seitenausrichtung", um die Ausrichtung des exportierten Bildes anzupassen. (Hinweis: Die Funktion "Automatische Seitenausrichtung" wurde für gedruckte, normale Schriftarten entwickelt und ist nicht für handgeschriebenen Text geeignet)

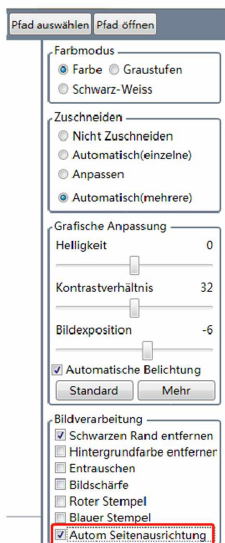

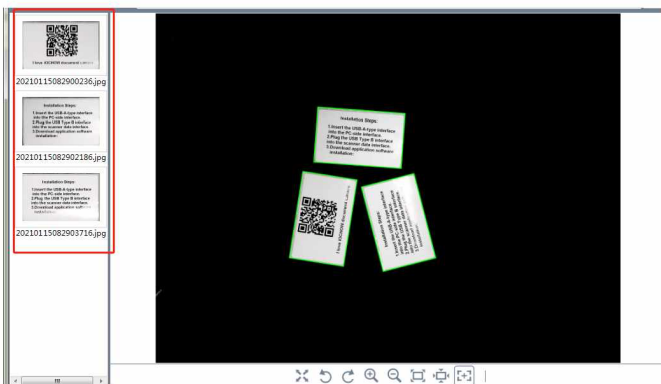

6. Grafische Anpassung

Helligkeit 0

Kontrastverhältnis 32

Bildexposition -6

Automatische Belichtung

Standard Mehr

Diese Funktion dient zum Anpassen der Bildparameter. Die hier gezeigten einstellbaren Parameter sind Helligkeit, Kontrast und Belichtung; Klicken Sie auf "Mehr" für weitere Optionen.

Mehr

Wie nachfolgend dargestellt:

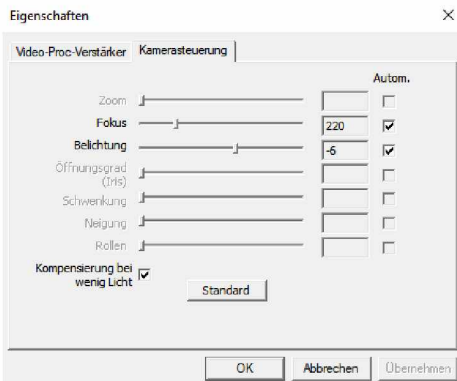
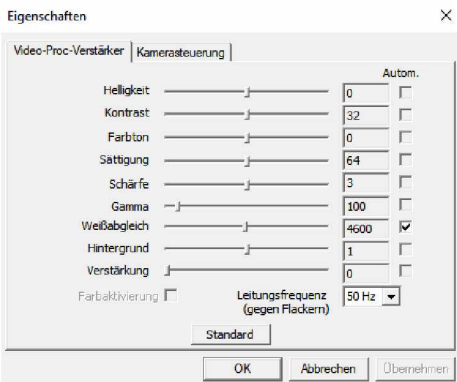

Es wird empfohlen, die Standardparameter zu verwenden. Wenn spezielle Anforderungen angepasst werden müssen, wenden Sie sich an den Kundendienst, um technischen Support zu erhalten.

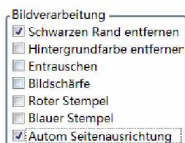

7. **Bildeffektverarbeitung.**

Enthalten: A. Schwarzen Rand entfernen , B. Hintergrundfarbe Entfernen , C. Entrauschen , D. Bildschärfe , E. Roter Stempel , F. Blauer Stempel, G.automatische Seitenausrichtung.

A. Schwarzen Rand entfernen Schwarzen Rand entfernen: Automatisches Entfernen schwarzer Kanten nach dem Zuschneiden einzelner oder mehrerer Seiten. Wenn das exportierte Bild schwarze Kanten aufweist, wählen Sie "Schwarzen Rand entfernen", um schwarze Kanten automatisch zu entfernen.

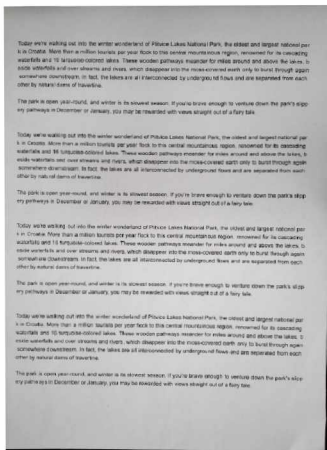

Nach dem Entfernen der schwarzen Ränder sieht das exportierte Bild wie folgt aus:

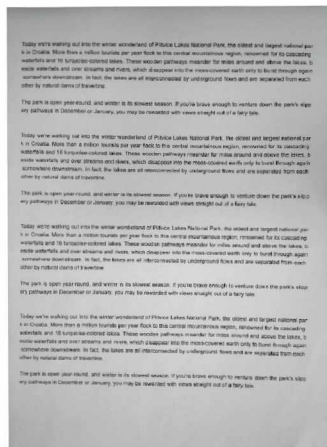

B. Hintergrundfarbe entfernen

Hintergrundfarbentfernung:

Wählen Sie "Automatisch (einzeln)" und "Hintergrundfarbe Entfernen", legen Sie das Dokument auf die schwarze Matte und Sie können mit der Aufnahme beginnen, sobald das aktuelle Dokument im Vorschaubereich angezeigt wird.

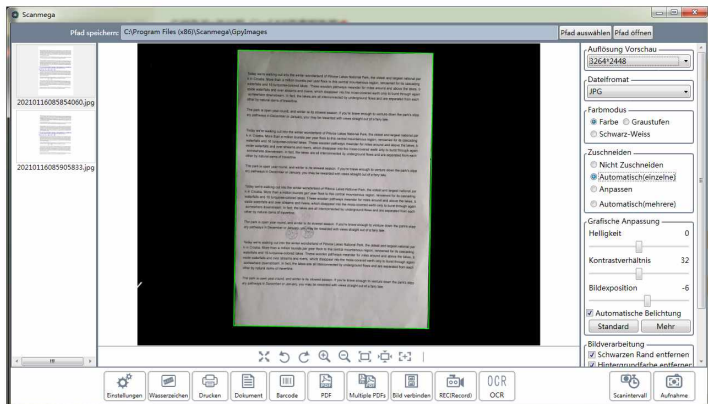

Für Textdokumente können Sie "Hintergrundfarbe Entfernen" auswählen, um den folgenden Effekt zu erzielen (die Funktion "Hintergrundfarbentfernung" wird für Farbbilder oder Dokumente nicht empfohlen):

Today we're walking out into the winter wilderness of Pileas Lakes National Park, this extent and largest national park in Ontario. Most that a million tourists per year flock to the central recreational region, renowned for its outstanding waterfalls and 16 spectacular lakes. These scenic pathways meander to lakes around and above the lakes, to scenic overlooks and over creeks and rivers, which disappear into the mist-shrouded hills only to burst through again in spectacular descents. In fact, the lakes are all interconnected by underground flows and are separated from each other by natural dams of boulders.

The park is open year-round, and winter is its slowest season. If you're brave enough to venture down the park's steep icy pathways in December or January, you may be rewarded with views straight out of a fairy tale.

Today we're walking out into the winter wilderness of Pileas Lakes National Park, the oldest and largest national park in Ontario. Most that a million tourists per year flock to the central recreational region, renowned for its outstanding waterfalls and 16 spectacular lakes. These scenic pathways meander to lakes around and above the lakes, to scenic overlooks and over creeks and rivers, which disappear into the mist-shrouded hills only to burst through again in spectacular descents. In fact, the lakes are all interconnected by underground flows and are separated from each other by natural dams of boulders.

The park is open year-round, and winter is its slowest season. If you're brave enough to venture down the park's steep icy pathways in December or January, you may be rewarded with views straight out of a fairy tale.

Today we're walking out into the winter wilderness of Pileas Lakes National Park, the oldest and largest national park in Ontario. Most that a million tourists per year flock to the central recreational region, renowned for its outstanding waterfalls and 16 spectacular lakes. These scenic pathways meander to lakes around and above the lakes, to scenic overlooks and over creeks and rivers, which disappear into the mist-shrouded hills only to burst through again in spectacular descents. In fact, the lakes are all interconnected by underground flows and are separated from each other by natural dams of boulders.

The park is open year-round, and winter is its slowest season. If you're brave enough to venture down the park's steep icy pathways in December or January, you may be rewarded with views straight out of a fairy tale.

Today we're walking out into the winter wilderness of Pileas Lakes National Park, the oldest and largest national park in Ontario. Most that a million tourists per year flock to the central recreational region, renowned for its outstanding waterfalls and 16 spectacular lakes. These scenic pathways meander to lakes around and above the lakes, to scenic overlooks and over creeks and rivers, which disappear into the mist-shrouded hills only to burst through again in spectacular descents. In fact, the lakes are all interconnected by underground flows and are separated from each other by natural dams of boulders.

The park is open year-round, and winter is its slowest season. If you're brave enough to venture down the park's steep icy pathways in December or January, you may be rewarded with views straight out of a fairy tale.

Entrauschen

C. & D Bildschärfe

Entrauschen und Schärfen

Hinweis: Diese beiden Funktionen werden normalerweise für das im Farbmodus aufgenommene Originalbild verwendet (ohne von anderen Funktionen wie "Hintergrundfarbe Entfernen" verarbeitet zu werden). Der Effekt ist in den meisten Fällen subtil und es sollte herangezoomt werden, um den Effekt zu erkennen. Die Vergleichsbilder sind unten aufgeführt. Rauschunterdrückung: Rechts sind weniger schwarze Flecken zu sehen als links.

Vorher:

Nachher:

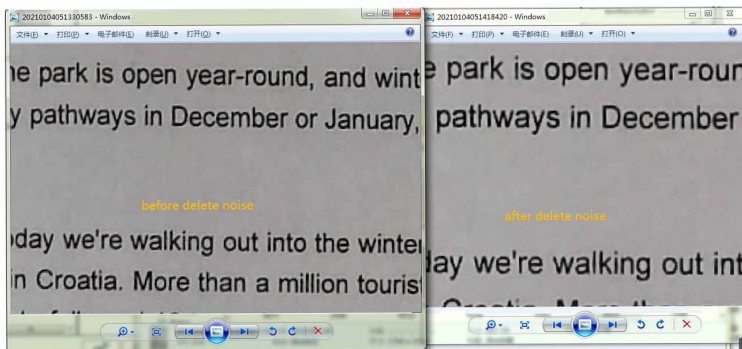

Scharfzeichnen: Die geschärften Schriftkanten im Bild rechts sind deutlicher.

Vorher:

Nachher:

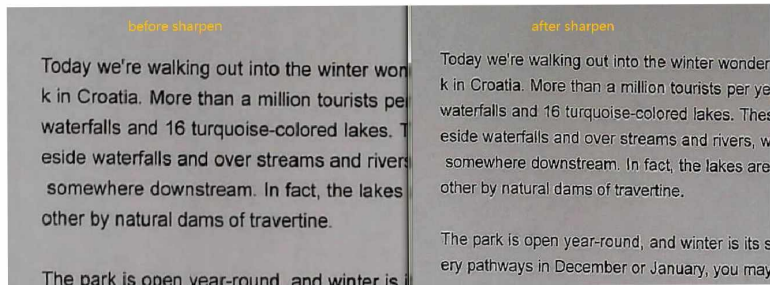

E&F. Roter Stempel
 Blauer Stempel

Roter Stempel & blauer Stempel: Wird entsprechend ausgewählt, wenn das Dokument einen roten oder ein blauen Stempel besitzt. Nach dem Aufnehmen werden die Farben eines roten Stempels und die Farbe eines blauen Stempels entsprechend verstärkt.

Hinweis: Diese beiden Funktionen können nicht gleichzeitig ausgewählt werden, um eine Farbmischung zu vermeiden. Diese beiden Funktionen helfen dabei, die Hintergrundfarbe automatisch zu entfernen.

Vergleich des Farbverbesserung-Effektes für rote Stempel:

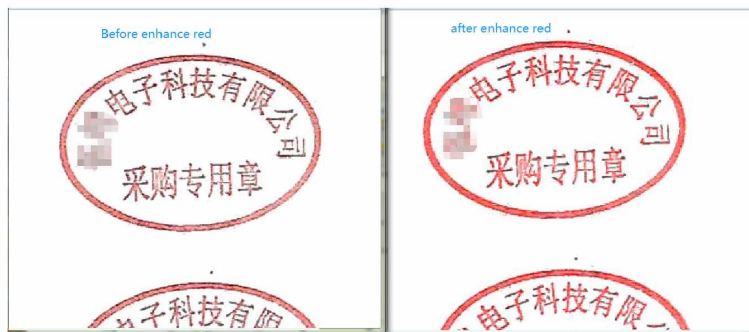

Vergleich des Farbverbesserungs-Effektes für blaue Stempels:

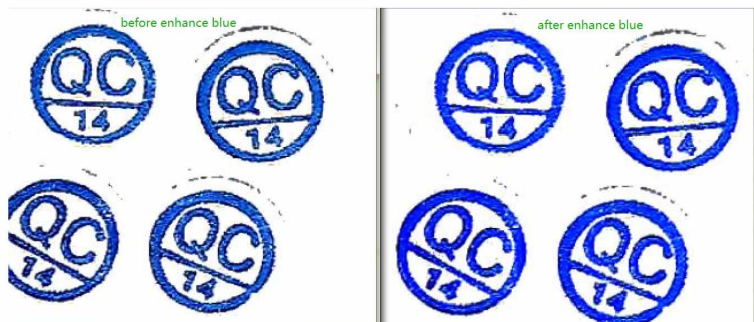

G. Orientation automatique

Automatische Seitenausrichtung: Automatisches Drehen der Seite basierend auf der Textausrichtung.

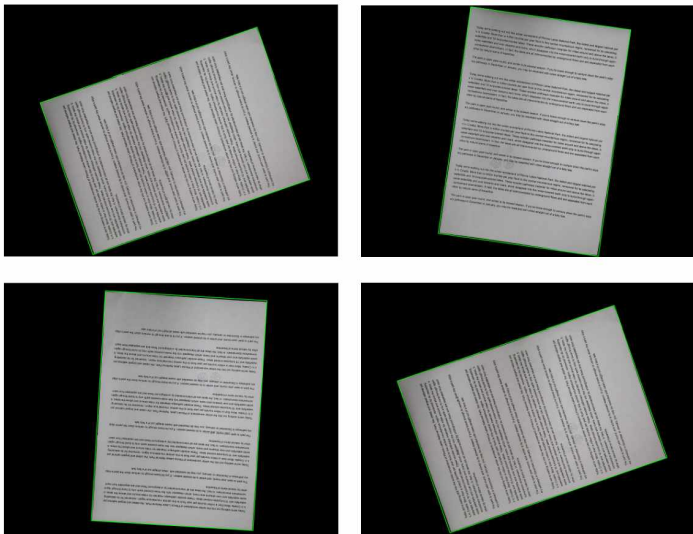

Wählen Sie die "Automatische Seitenausrichtung", um sicherzustellen, dass die Bildausrichtung immer gleich ist.

Today we're walking out into the winter wilderness of Pibice Lakes National Park, the oldest and largest national park in Canada. More than a million tourists per year flock to the central mountainous region, renowned for its cascading waterfalls and 18 turquoise-colored lakes. These scenic pathways meander for miles around and above the lakes, to scenic overlooks and over streams and rivers, which disappear into the moss-covered earth only to burst through quiet coniferous forest again. In fact, the lakes are all interconnected by underground flows and are separated from each other by natural dams of travertine.

The park is open year-round, and winter is its busiest season. If you're brave enough to venture down the park's steep sky pathways in December or January, you may be rewarded with views straight out of a fairy tale.

Today we're walking out into the winter wilderness of Pibice Lakes National Park, the oldest and largest national park in Canada. More than a million tourists per year flock to the central mountainous region, renowned for its cascading waterfalls and 18 turquoise-colored lakes. These scenic pathways meander for miles around and above the lakes, to scenic overlooks and over streams and rivers, which disappear into the moss-covered earth only to burst through quiet coniferous forest again. In fact, the lakes are all interconnected by underground flows and are separated from each other by natural dams of travertine.

The park is open year-round, and winter is its busiest season. If you're brave enough to venture down the park's steep sky pathways in December or January, you may be rewarded with views straight out of a fairy tale.

Today we're walking out into the winter wilderness of Pibice Lakes National Park, the oldest and largest national park in Canada. More than a million tourists per year flock to the central mountainous region, renowned for its cascading waterfalls and 18 turquoise-colored lakes. These scenic pathways meander for miles around and above the lakes, to scenic overlooks and over streams and rivers, which disappear into the moss-covered earth only to burst through quiet coniferous forest again. In fact, the lakes are all interconnected by underground flows and are separated from each other by natural dams of travertine.

The park is open year-round, and winter is its busiest season. If you're brave enough to venture down the park's steep sky pathways in December or January, you may be rewarded with views straight out of a fairy tale.

Today we're walking out into the winter wilderness of Pibice Lakes National Park, the oldest and largest national park in Canada. More than a million tourists per year flock to the central mountainous region, renowned for its cascading waterfalls and 18 turquoise-colored lakes. These scenic pathways meander for miles around and above the lakes, to scenic overlooks and over streams and rivers, which disappear into the moss-covered earth only to burst through quiet coniferous forest again. In fact, the lakes are all interconnected by underground flows and are separated from each other by natural dams of travertine.

The park is open year-round, and winter is its busiest season. If you're brave enough to venture down the park's steep sky pathways in December or January, you may be rewarded with views straight out of a fairy tale.



8. Einstellungen: Einschließlich Namenstyp, JPG-Qualität und Druck, Sprach- und Audioeinstellung.

Einstellen

Namensgebungsmethode

Nach Zeit benennen Nach Datum benennen

Nach Barcode benennen Nach QR-Code benennen

Anpassen Präfix : IMG + 0000

Erhöhen Sie um 2

Standardname

JPG-Qualität

75%

Weitere Einstellungen

DPI: Standard Anpassen 200

Druckmodus: Automatische Anpassung 1: 1 Drucken

Sprache Deutsch Stimme aufnehmen

Bestätigen

A. Dateibenennung nach Zeit Nach Zeit benennen



20210112033446317.jpg

Das obige Bild ist nach Datum benannt: 20210112033446317.jpg

Namensregel:

2021 0112 0334 46317
Jahr + Monat + Tag + Stunde + Minute + Zufallszahl

B. Dateibenennung mit eigenen Datums-Ordner: : Nom par date

Nach der Aufnahme wird ein neuer Ordner erstellt. Der Ordner wird nach dem Datum des Tages benannt und die Bilder werden entsprechend der Aufnahme-Uhrzeit gespeichert.

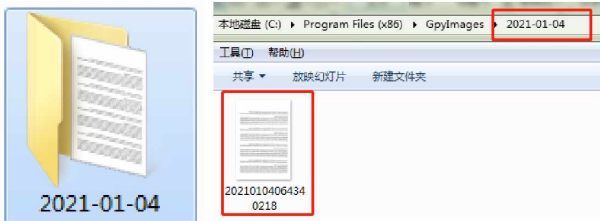

C. Dateibenennung nach Seriencode:

Nach Barcode benennen

Nach QR-Code benennen

Dateibenennung mit Barcode: Nach Barcode benennen

Wählen Sie "Nach Barcode". Dadurch wird die Software angewiesen, die Bilddatei zu speichern und sie mit der von diesem Bild gescannten Barcode-Nummer zu benennen.

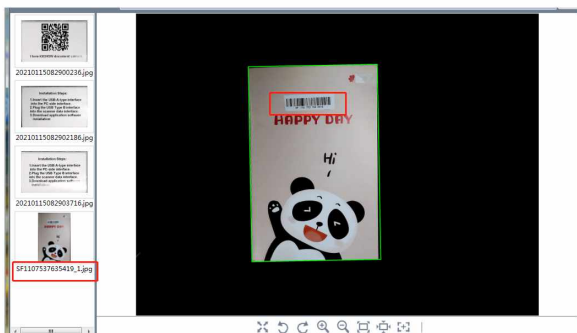

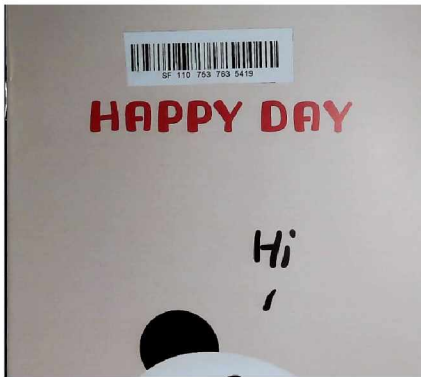

D. Dateibenennung nach QR-Code: [Nach QR-Code benennen](#)

Wählen Sie "By QRCode". Dadurch wird die Software angewiesen, die Bilddatei zu speichern und sie nach dem in diesem Bild gescannten Link zu benennen.

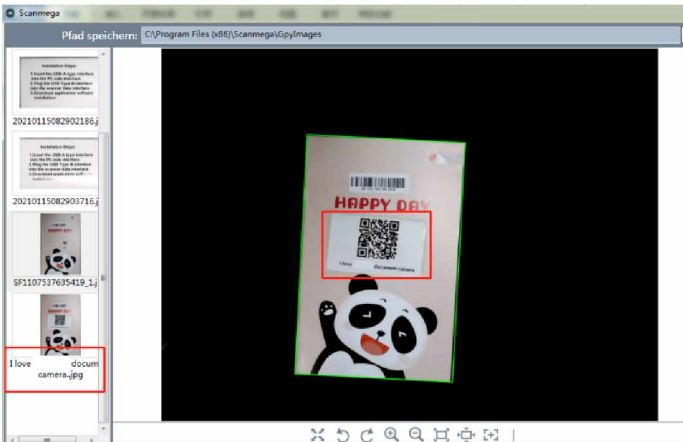



Anpassen Präfix : +

E. Erhöhen Sie um 2

Benutzerdefiniert: Das Präfix kann angepasst und bearbeitet werden, und die letzten vier Gleitzahlen können in binärer Form hinzugefügt werden.

F. Standardname ... Namenseingabe

Nachdem das Foto aufgenommen wurde, wird eine Benutzeroberfläche angezeigt, in der Sie den Dateinamen eingeben können.

G.

Anpassung der Bildqualität: Passen Sie das Bildkomprimierung an indem Sie die Position der Schieberegler anpassen. 100% bedeutet keine Komprimierung, aber die erfassten Dateien benötigen mehr Speicher. Je kleiner der Wert ist, desto größer ist das Komprimierungsverhältnis und desto geringer fällt die Bildqualität aus.

H. DPI: Standard Anpassen

DPI-Auswahl: Die DPI werden automatisch eingestellt. Sollten andere DPI-Werte benötigt werden (wie z.B. für Druckerzeugnisse), können diese hier angepasst werden. Bitte beachten, dass der DPI-Wert die Bildschärfe nicht beeinflusst

I. Druckmodus: Automatische Anpassung 1: 1 Drucken

Auswahl des Druckverhältnisses: Zoom oder 1: 1

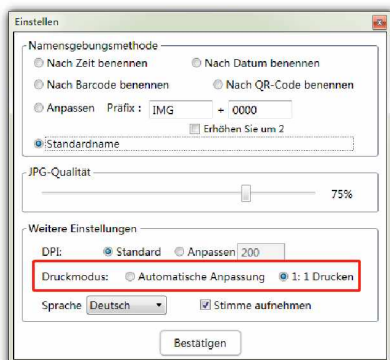

Stellen Sie vor dem Drucken sicher, dass der Drucker angeschlossen ist.

J. Sprache Deutsch



Spracheinstellungen für die Softwareschnittstelle.

K. Stimme aufnehmen

Audio Einstellungen: Wählen Sie Sound abspielen, um ein "Klick-Geräusch" nach erfolgreicher Aufnahme zu erhalten.



9. Wasserzeichen:

Klicken Sie auf die Schaltfläche "Wasserzeichen" und die folgende Benutzeroberfläche wird angezeigt:

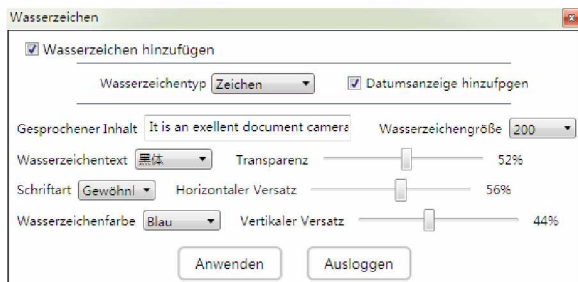

Die Wasserzeichen bestehen aus zwei Typen: Wörtern & Bildern. Beenden Sie die Einstellung, indem Sie das entsprechende Wasserzeichen auswählen.

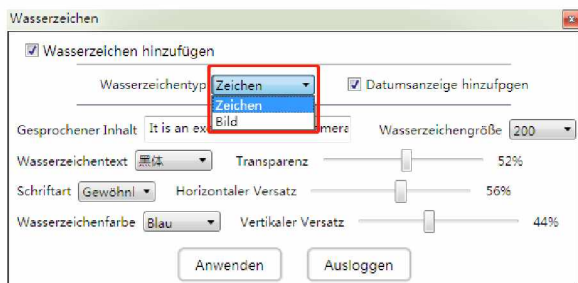

- A. Gesprochener Inhalt Wasserzeichen-Textinhalt
- B. Wasserzeichengröße | Watermark-Textgröße
- C. Wasserzeichentext Watermark Schriftart
- D. Schriftart Watermark Textstil
- E. Wasserzeichenfarbe Watermark Textfarbe
- F. Transparenz Wasserzeichen Transparenz

Horizontaler Versatz

G. Vertikaler Versatz Wasserzeichen Textrichtung, X-Achse (horizontal) und Y-Achse (vertikal).

H. Wasserzeichen hinzufügen Stellen Sie sicher, dass Sie "Wasserzeichen hinzufügen" auswählen.

I. Datumsanzeige hinzufügen Wählen Sie diese Option, um die Uhrzeit hinzuzufügen.

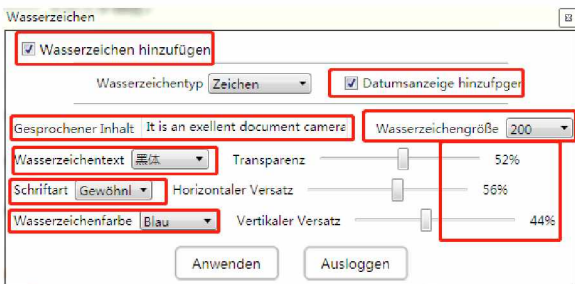

Gemäß dieser Parameter wird das Wasserzeichen wie folgt zum Bild hinzugefügt:

Today we're walking out into the winter wonderland of Prince of Wales National Park. The oldest and largest national park in Canada. More than a million tourists per year flock to this rugged mountainous region, renowned for its cascading waterfalls and 10 turquoise-colored lakes. These wooden pathways meander for miles around and above the lakes, to make waterfalls and over streams and rivers, which disappear into the moss-covered earth only to burst through again somewhere downstream. In fact, the lakes are all interconnected by underground flows and are separated from each other by natural dams of basaltic.

The park is open year-round, and winter is its slowest season. If you're brave enough to venture down the paths along any pathways in December or January, you may be rewarded with views straight out of a fairy tale.

Today we're walking out into the winter wonderland of Prince of Wales National Park, the oldest and largest national park in Canada. More than a million tourists per year flock to this rugged mountainous region, renowned for its cascading waterfalls and 10 turquoise-colored lakes. These wooden pathways meander for miles around and above the lakes, to make waterfalls and over streams and rivers, which disappear into the moss-covered earth only to burst through again somewhere downstream. In fact, the lakes are all interconnected by underground flows and are separated from each other by natural dams of basaltic.





[It is an excellent document camera](#)

20210118 18:36:52

The park is open year-round, and winter is its slowest season. If you're brave enough to venture down the paths along any pathways in December or January, you may be rewarded with views straight out of a fairy tale.

Today we're walking out into the winter wonderland of Prince of Wales National Park, the oldest and largest national park in Canada. More than a million tourists per year flock to this rugged mountainous region, renowned for its cascading waterfalls and 10 turquoise-colored lakes. These wooden pathways meander for miles around and above the lakes, to make waterfalls and over streams and rivers, which disappear into the moss-covered earth only to burst through again somewhere downstream. In fact, the lakes are all interconnected by underground flows and are separated from each other by natural dams of basaltic.

The park is open year-round, and winter is its slowest season. If you're brave enough to venture down the paths along any pathways in December or January, you may be rewarded with views straight out of a fairy tale.

10.  Klicken Sie "Drucken", um das Bild mit den ausgewählten Zoom-Einstellungen zu drucken
11.  Dokumentenaufnahme: Diese Funktion hilft beim automatischen Entfernen der Hintergrundfarbe.
12.  Klicken Sie auf die Schaltfläche "Barcode" für die direkte Barcode-Erkennung und der Benennung des Bildes mit dem erkannten Barcode.
13.  Erstellen Sie ein einseitiges PDF-Dokument
14.  Mehrseitige PDF-Serienaufnahme:

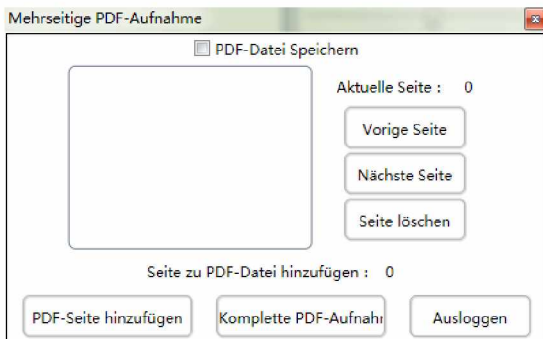

Methoden:

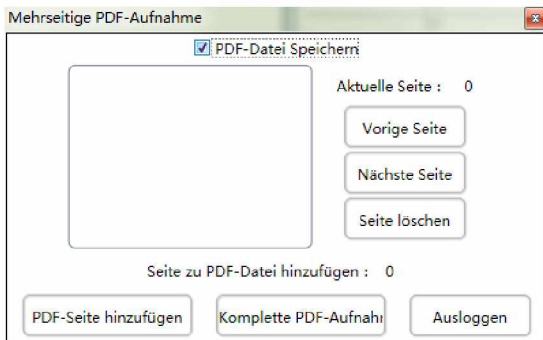

A. PDF-Datei Speichern Speichern Sie mehrere PDF-Dateien und speichern Sie die Originalbilder separat. Wählen Sie „Originalbilder speichern“: Beim Aufnehmen einer dreiseitigen PDF-Datei werden drei Bilder und eine PDF-Datei in der Vorschau angezeigt.

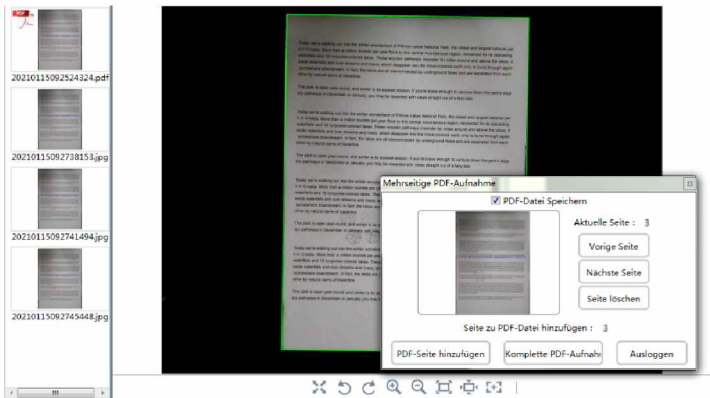

Wenn „Originalbilder speichern“ nicht ausgewählt wird: Beim Aufnehmen einer dreiseitigen PDF-Datei wird nur eine PDF-Datei in der Vorschau angezeigt und die Originalbilder verworfen.

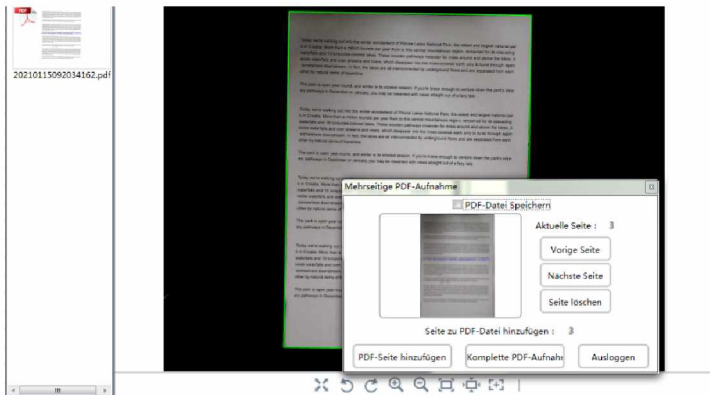

B. **PDF-Seite hinzufügen** Klicken Sie folgendes, um weitere Bilder in die PDF-Datei aufzunehmen.

C. **Vorige Seite** **Nächste Seite** Klicken Sie folgendes, um die Bilder zu durchsuchen.

D. **Seite löschen** Klicken Sie nach dem Löschen auf **PDF-Seite hinzufügen** um ein neues Bild an der entsprechenden Position hinzuzufügen

E. **Seite löschen** **Löschen**

F. **Komplette PDF-Aufnahme** **Abschließen**

G. **Ausloggen** **Verlassen der Einstellungen.**

15. **Bild verbinden** **Bilder zusammenführen**
Methoden:

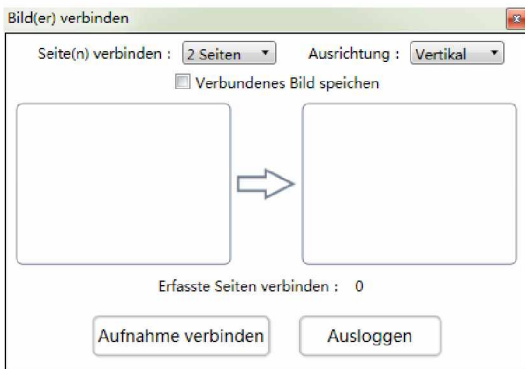

A. Wählen Sie die Seitenanzahl

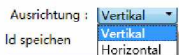





B. Wählen Sie die Bildausrichtung

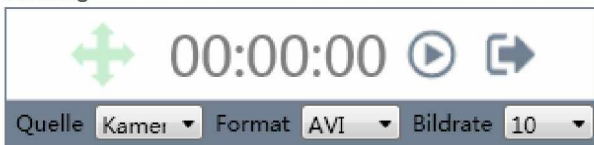

16. Videoaufnahme:
Videoeinstellung:

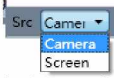

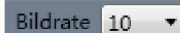
- A.  Einstellungsfenster justieren
- B. 00:00:00 Zeitanzeige
- C.  Starten / Stoppen
- D.  Beenden
- E.  Aufnahmequelle auswählen: Kamera- oder Bildschirmaufnahme
- F.  Videoformat
- G.  Video-Bildrate



17. OCR-Texterkennung: Wählen Sie zuerst das aufgenommene Bild aus und klicken Sie dann auf die Schaltfläche "OCR", um die automatische OCR-Erkennung zu starten.

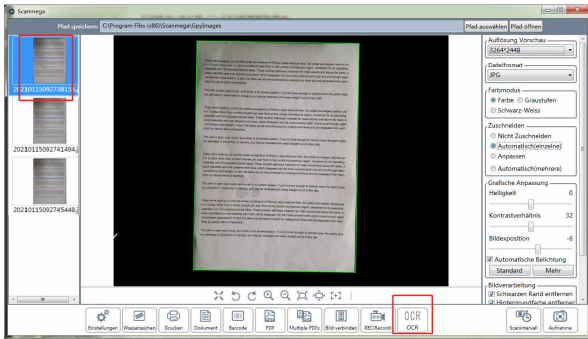

Übersicht OCR-Einstellungen:

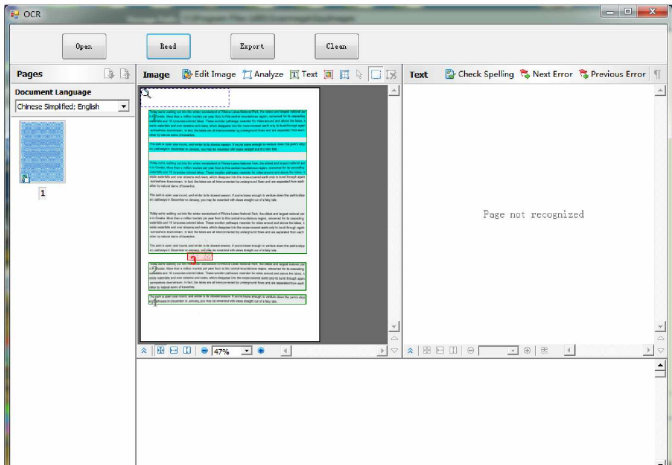

- A. Open Öffnen Sie lokale Dateien.

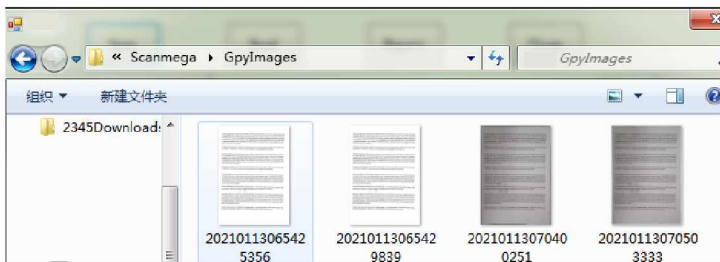

- B.  Sprache auswählen.

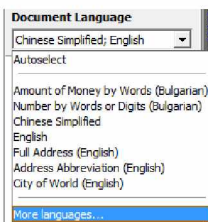

- C. Sprachauswahl



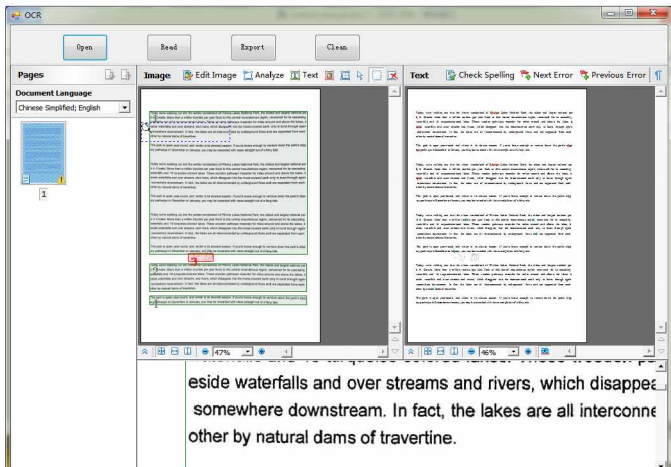

- D.  Klicken Sie "auslesen", um die OCR-Erkennung zu starten.



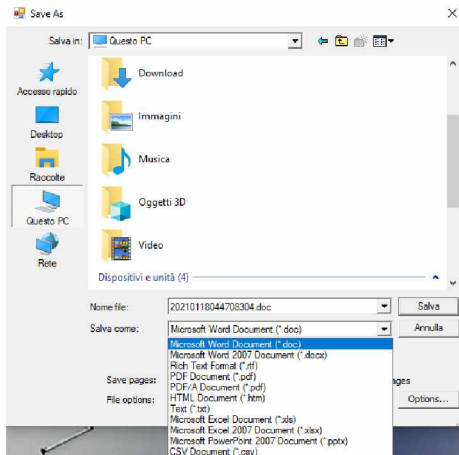





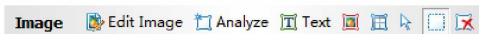

- E.  Klicken Sie "exportieren", um die Datei zu exportieren und mit dem gewünschten Dateiformat zu speichern: Word, Excel, PDF, txt u.v.m.



- F.  Ausgewählte Optionen zurücksetzen.
- G.  Wenn es sich um ein Text-Dokument handelt, klicken Sie auf "Lesen", um das Dokument sofort zu auszulesen.

Wenn das Dokument Bilder enthält, muss die Bereichserkennung verwendet werden. Wählen Sie in der folgenden Symbolleiste den Textbereich, den Bild- bzw. Tabellenbereich aus und starten Sie die Erkennung:



- a.  **Edit Image** Bildbearbeitung
- b.  **Analyze** OCR-Analyse. Automatische Analyse welche Teile Bilder, Text oder Tabellen enthalten.
- c.  **Text** Nur-Text: Manuell den Textteil auswählen.
- d.  **Bild**: Manuell Bilder im Dokument auswählen.
- e.  **Tabelle**: Manuell Tabellen auswählen.
- f.  **Next Error**  **Previous Error**

Nach der Erkennung wird auf der rechten Seite der Benutzeroberfläche eine Vorschau des erkannten Dokuments mit farbigen Markierungen (blaue Markierung und rote Unterstreichungen) angezeigt, um mögliche Fehler anzuzeigen. Sie können zoomen und auf "Vorheriger Fehler" und "Nächster Fehler" klicken, um eine Vorschau der Seite zu erhalten.

Beispiel:

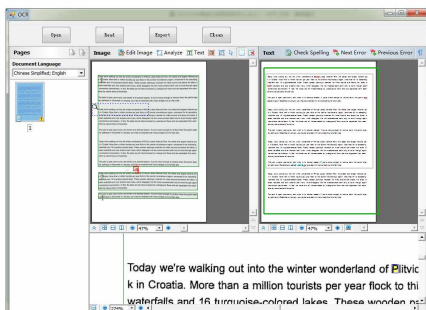

Vergrößern:

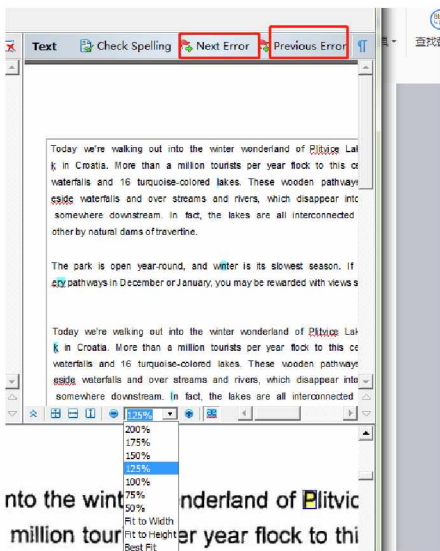

18. Scanintervall Timer Serienaufnahme.

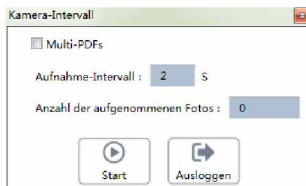

Stellen Sie das Aufnahmeintervall ein (z. B. 2 Sekunden) und es wird automatisch alle 2 Sekunden eine Aufnahme ausgeführt. Stellen Sie die Gesamtzahl der Aufnahmen ein. Nach der ausgewählten Anzahl wird die Serienaufnahme automatisch gestoppt.

19.  Erfassen

20. Angezeigte Optionen: 

 **Vollbild**

 **90 Grad nach links / rechts drehen**

 **Ein- und Auszoomen**

 **1:1-Anzeige**

 **Autofokus**

21. Vorschau-Leiste

Alle aufgenommenen Bilder werden hier als Vorschau angezeigt

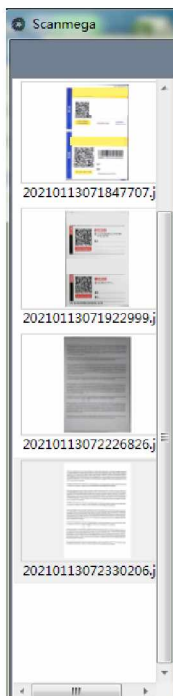

Klicken Sie mit der rechten Maustaste auf das Bild und wählen Sie die folgenden Optionen:

- A. Öffnen
- B. Löschen
- C. Alle auswählen
- D. Druckvorschau
- E. Druckeinstellungen
- F. Drucken
- G. Kopieieren
- H. PDF zusammenführen
- 1. PDF mit eingestelltem Suffix zusammenführen
- J. Umbenennen
- K. Bildeinstellungen

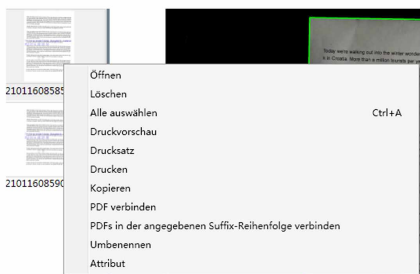

Wenn Sie weitere Fragen zum Produkt haben, wenden Sie sich bitte an unseren Kundendienst. Vielen Dank für Ihren Einkauf!

